

Issue 358

Aug / Sept '21

THE EAGLE EYE



New recycling bin coming soon—first collection in late September—updated collection timetable inside!

This one will have a purple lid and will be for clean paper and cardboard only.

The next issue of the Eagle Eye will appear at the beginning of October
Please send in your contributions before the copy deadline - **Friday Sept 24th**

Seasonal Flu Vaccination Campaign 2021

We will be holding 2 Saturday morning flu clinics on

Saturday 18 September 2021, from 8.00 am – 12.30 pm
Saturday 23 October 2021, from 8.00 am – 12.30 pm

We are aiming to vaccinate 100% of eligible patients this year, as defined by NHS guidelines. We may be able to open our offer beyond those eligible after 31 October 2021 (dependent on stocks/uptake).

Saturday clinics will focus on patients who are able to walk and stand unaided for up to 20 minutes. No seating available. Flu Vaccinations (and possibly 3rd COVID vaccine once details are confirmed) will be administered with patients stood up and a strict one-way system through the Practice will be in operation. We will continue to wear face coverings to protect your healthcare setting.

For patients with mobility issues we will be holding weekday flu clinics. Our PCAs will triage at the time of booking.

Housebound patients will be contacted by the practice in due course.

These are appointment only clinics. Appointments will be available to book from 1 September 2021. Please contact the number below, book online or ask at Reception.

For Appointments telephone: 01636 892156 8.00am – 6.15pm

Website: www.collinghammedicalcentre.co.uk

E-Mail: collingham.medicalcentre@nhs.net

PRESCRIPTION ROTA

Aug 11th	Clare Kelly	07847 966803
Aug 18th	Betty Spackman	869676
Aug 25th	Lynda Williams	869225
Sept 1st	Rodney Fagg	869123
Sept 8th	Mari Dawson	868310
Sept 15th	Rodney Fagg	869123
Sept 22nd	Betty Spackman	869676
Sept 29th	Clare Kelly	07847 966803
Oct 6th	Mari Dawson	868310

WHAT'S ON DIARY

August		
Fri 6th	Cash Bingo in Village Hall	8:00 pm
Sat 7th	Coffee Social in Village Hall	10:30-12:00
Tues 31st	Parish Council meeting	7:30pm
September		
Sun 5th	Journey of Faith	
Thurs 9th	Carpet Bowls, Village Hall	7:30pm
Sat 11th	VPA 60th Autumn Show	
Mon 13th	Eagle PCC meeting in church	10:30 am
Tues 28th	Parish Council meeting	7:30pm
Weds 29th	New purple bin collection starts	
October		
Fri 1st	Harvest Festival and Supper	6:30pm

MOBILE LIBRARY DATES

Outside Eagle Post Office

August—Tuesday 17th 15:15—16:30

September Tuesday 14th 15:15—16:30

For more info go to https://capitadiscovery.co.uk/lincolnshire/assets/-/docs/mobile_timetables/E.pdf

EDITORS NOTE

Its been heart-warming to receive notices from many of the village groups and clubs, that are advertising the return of events in the village. Fingers are so crossed that the Village Produce Association show can go ahead this time, after so much disappointment with bad weather and lockdowns. It's the 60th show this time around, so deserves as much support and entries as possible. The entry forms are in the centre of this edition of the Eagle Eye.

Good to see also the return of Bingo evenings to the Village Hall.

I have been asked by the Bowls Club to put a special ask out for new members—there is only one person from the Village who plays for the Eagle Team now, and the future of the Club is in doubt. If you would like to become involved in the outdoors bowls, please contact Ted Coulson on 704340.

It has occurred to me several times recently, that it is probably time for the editorship of the Eagle Eye to be handed over again—I have been looking after it for nearly seven years, and I am pretty sure that a more up to date and online version could be created by someone with greater skills than I have.

I would like to hand over by the end of the year—so if you might be interested, and you would like to know more of what is involved, please contact me by phone, text or email—details on the back pages.

Wishing everyone a fruitful and happy summer,

Jane

ALL SAINTS CHURCH, EAGLE

Services for August

Sunday 15 th	Holy Communion	10.30a.m.
-------------------------	----------------	-----------

Services for September

Sunday 5 th	The Journey of Faith	10.30a.m
Sunday 12 th	Morning Prayer	11.00a.m
Sunday 19 th	Evening Prayer	6.30p.m.
Sunday 26 th	Holy Communion	11.00a.m.
Friday 1 st Oct.	Harvest Festival	6.30p.m.

August

Please note that August is the holiday month and we have one service which is a Group Service of Holy Communion.

September

To mark our return to a new rota of services in September, Andrew has titled the service 'The Journey of Faith'. Andrew is going to do a run to all our four Churches in the Group, and at each Church he will take a short service which will be followed by refreshments. He will be at Eagle at 10.30a.m.

Andrew is doing the run to raise money for the four Churches and there are sponsorship forms in Eagle Church and the Post Office.

P.C.C. Meeting – Monday, 13th September in Church at 10am.

Harvest Festival – Friday 1st October

We are hoping to hold a Harvest Supper following the Service at 6.30p.m. but it will be subject to Covid guidance, so we will review the situation later in the summer.

For Pastoral Matters and Memorial Stones please contact the Churchwardens, Chris and Sue Stiles 869296.

Letter from Rev. Andrew Vaughan

Hello everyone,

As we all start to prepare for how we live sensibly and safely with Covid-19, above all how to we start to live as social beings, the churches in our group are also looking at the same issues. The guiding principle in this will be care for each other.

We already have a few plans in place that we hope will start to come to fruition from September onwards.

On September 5th we will be launching our return to a more regular pattern of worship across the group of Churches. This will happen with me running between the four churches of the group. There are some spaces for others to run the whole route with me, or between individual churches. The symbol of this is of pilgrimage, and bringing new life to our communities. Also it is sponsored. There will be a short service at each church, and then an opportunity for those not running to socialise over some nibbles and a cuppa.

If you would like to sponsor the run, you can either see members of your local church Council who have sponsor forms, or visit Just Giving.

<https://www.justgiving.com/crowdfunding/swinderbygroup>

Timings of this event are

9.30am Thorpe on the Hill 10.30am Eagle

11.30am North Scarle 12.30pm Swinderby

On a more sombre note as churches we also recognise that the last 18 months have been very difficult for those who have suffered bereavement. To that end we are planning services in early November, to commemorate those who have died. Normally, we hold an annual All Souls service in one of our churches, this year there will be a service in each church around the 2nd November. They will provide an opportunity to come together to remember our loved ones who have died, and

whom we couldn't all be together to commit to their eternal rest. Also, if people wish to organise an individual memorial service for a loved one, so that family and friends can gather, please get in touch and we can arrange something.

You may also start seeing in the local press coverage of a process taking place within the Diocese of Lincoln called Resourcing Sustainable Church. This is looking at what shape and structure the Church should take going into the future, that is both financially and other resource sustainable. The challenge for the Diocese is that it is asset rich, cash poor, and how does it balance the books to pay its way. This may mean the church will be organised in new ways, and ministry by a paid cleric may not be quite the same. We are keen to hear what people want of their local church, so please any comments speak to your local churchwardens.

Finally, the pattern of services from September will be:-

1st Sunday

9.30 North Scarle, Holy Communion
11.00 Thorpe, Morning Prayer
18.30 Swinderby, Evening Prayer

2nd Sunday

9.30 Swinderby, Holy Communion
11.00 Eagle, Morning Prayer
18.30 Thorpe, Evening Prayer

3rd Sunday

9.30 Thorpe, Holy Communion
11.00 North Scarle, Morning Prayer
18.30 Eagle, Evening Prayer

4th Sunday

9.30 Swinderby, Morning Prayer
11.00 Eagle, Holy Communion
18.30 North Scarle, Evening Prayer

5th Sunday

10.30 Group Communion on rotation

As ever, Andrew

EAGLE INDOOR CARPET BOWLS CLUB

The good news is that the Indoor Carpet Bowls Club will resume play in the Village Hall at 7.30pm on **Thursday 9th September**. Carpet bowls is an easy, enjoyable and social game and new members are invited to join us. Membership per season is £5 per person and £2 per evening attended which includes coffee, tea and biscuits and some gossip. If you have never tried it come along the following Thursday 16th September, at 7.30pm when we will be holding an Open Night when anyone can come along and give the game a try without any obligation. Why not come and try it – it's a fun evening.



Roger Bishop, Secretary

COFFEE (OR TEA) AND CAKE SOCIAL

Come and join us in the Village Hall for a social afternoon with coffee/tea and cake included.

A chance to get together again at last!



POSTPONED TO:

**SATURDAY 7
AUGUST**

10.30-12.00noon

(GOVERNMENT GUIDELINES PERMITTING!)



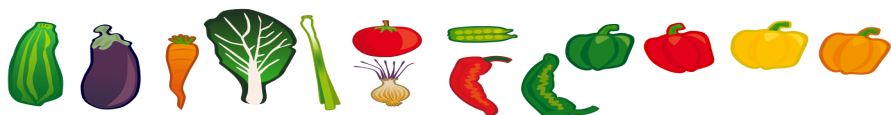

Eagle Village Produce Association

As we ease out of lockdown, we are planning for the 60th Open (Autumn) Show – a diamond anniversary - to go ahead on Saturday 11th September in the village hall. The schedule is in this edition of the Eagle Eye and has all the details.

If you have some lovely blooms in your garden and want to have a go at entering, bring them along, our knowledgeable judges will put them in the right class for you; same for fruit and vegetables, including any disasters!

During lockdown lots of us have been spending more time in our gardens and learning to bake! The empty shelves in the supermarkets were testimony to that; couldn't get flour anywhere! So as a one off we have a 'wildcard' class – what have you learnt to bake during lockdown, bring a sample and enter it in this 'could be anything' category!

Even if you don't want to put anything in come and have a look when we open to the public again after judging, have a cuppa and some cake, buy a raffle ticket and see what's going on, hopefully you might be inspired to enter next time.

None of us are expert gardeners, we are a small friendly committee that is trying to keep this village show going, where many others have now stopped, and so far we have been successful but that's only because of the support on show days from the local community and we thank you for that.

Clare Evans (Treasurer) 07825 160985

Clare.3vans@hotmail.co.uk

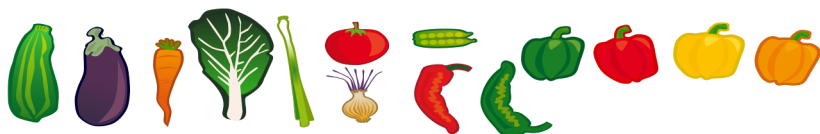

Collingham Patient Participation Group (August)

The Patient Participation Group at Collingham Medical Centre continues with virtual meetings but of course is unable to get out and about into the community with meeting and activities at present. We are continuing with poster campaigns so keep an eye on the local notice boards for information. However here is the Practice Report from CMC to keep you informed.

- **Covid** cases of the Delta Variant are not in Nottinghamshire. Completing your full course of two COVID vaccines is your best protection against all variants and to stop new variants mutating. Continue to be vigilant, a new cough means PCR test and household to isolate until result returns, COVID test appointments can be sought same day & results are much quicker usually 24-48 hrs after test.
- **All adult cohorts** now open – encourage your family members to uptake the vaccine to help stop it mutate in UK. The majority of those hospitalisations and COVID deaths are largely non-vaccinated individuals.
- **Flu Clinics** are scheduled 18 September & 23 October and, if stocks are announced and released for 3rd COVID, we'll do the Covid vaccination at the same time.
- **Carers' Register** – we do actively seek information about Carer status, whether you have a carer or 'are a carer'. We collect information at the time of a patient registering and we have been updating our information during COVID for our patients who have been accessing services and are known to have a carer. This information means that carers and cared for are eligible for flu vaccines. We're not sure we've captured everyone who may care for someone. There is a carer support pack and PPG agreed that we can prepare a poster for sharing on notice boards.
- As **Shielding** is no longer active or a requirement, we are changing the way we support those members of the community who wish to continue to shield –allot the first appointment of the day in each of our

clinical rooms, meaning there is unlikely to be a wait to go in; they are the first patient in a deep cleaned room.

- **Call backs** for routine follow-ups will be given a 2 hr window to receive the call back, i.e. where a patient says they would prefer a call, on Thursday, we would give 2 hr window where the clinician will try to call back during that time. Offering choice to patients on mode of support, call, text or F2F.

- **Electronic Repeat Dispensing** during Medication Reviews we will start to consider for authorising medications for 12 months.

- **Glossary of Terms** – one of the admin team is pulling this together for online users and when writing to patients with extracts of their medical records copied.

- **Walking for non-walkers Group** – sharing poster information on our virtual board

- **New staff** Respiratory Nurse Sarah now in post and practice being supported over coming months by Emma Gowlett, Phlebotomist, and Elena Caraman, Clinical Practitioner, who are experienced hospital and out of hours healthcare team members.

- Whilst we have said goodbye to Dr Jatin Shah in June, our new GPs join us in September – Dr Kate Rees & Dr Edda Scheurch

EAGLE EYES PAINTING AND DECORATING SERVICES

Female painter and decorator.

All aspects of inside painting and decorating undertaken.

Also outside - including fence panels, sheds, garage doors etc.

Competitive prices.

Over 25 years experience.

For more information and a free quotation
please contact - Vicky Aldous 07799467189

Telephone
Lincoln 01522 / 684825
Mobile 07850 / 418744

35 Station Road
Thorpe On The Hill
Lincoln
LN6 9BS

CHRIS MARTIN

*Painter & Decorator
Builder*

Specializing in all aspects of building work to properties, including kitchen & bathroom fitting, wall & floor tiling, plumbing, joinery, plastering, laminate wood floor laying & much, much more.

No job too small, so call now for a free quote & friendly expert advice

HOME IMPROVEMENTS

PROPERTY REPAIRS

Ian Sheldon Plumbing Services

Oil Fired Boiler
Installation, Maintenance & Repairs

07970 064703

imsheldon36@aol.com



Registered
Business

Boiler Installation/Repair
Full Bathroom Installation
General Plumbing Maintenance

Make electricity and save money with Solar Photovoltaic and Solar Thermal Systems

- PV and Solar Thermal Installer
- Full Design & Installation
- Domestic and Commercial
- PV Solar Panels
- Wind Power Specialists
- All Electrical Work Undertaken

We will talk you through the procedure
and work out examples of potential savings
on your household energy bills.

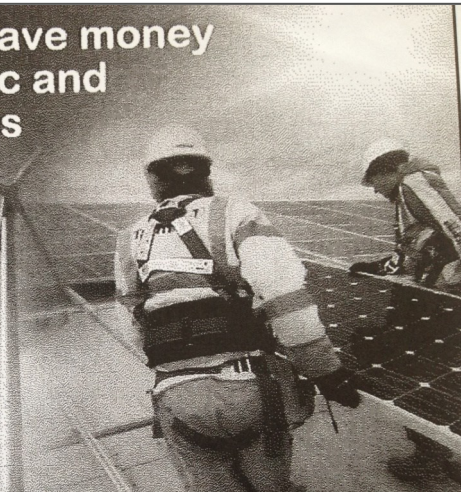

EAGLE ELECTRICAL



is an approved MCS Solar PV installer

Call for a FREE quote today:

01522 868072

07966 436944

www.eagleelectrical.co.uk



- ✦ TRADITIONAL BRUSH AND VACUUM SERVICE
- ✦ SWEEPING CERTIFICATES ISSUED
- ✦ NESTS REMOVED
- ✦ PROFESSIONAL, CLEAN SERVICE
- ✦ CAGES, CAPS AND COWLS FITTED
- ✦ FULLY INSURED
- ✦ POLICE CHECKED

01636 616425

wilkinschimneysweep.co.uk/newark 

Taylor Tree Services

Gary Taylor
N.D.A

All aspects of tree and hedge work
Undertaken
NPTC Qualified

Fully Insured

Domestic and Commercial

24 Fosse Lane
Thorpe On The Hill
Lincoln LN6 9BE

Mobile: 07845720099
tel: 01522 685690
gary.taylor.10@gmail.com



D&S ALARMS Ltd

"Looking after Lincolnshire"



DOMESTIC
ALARMS AND
CCTV

- SUPPLY
- INSTALL
- REPAIR
- MAINTAIN

For any enquires please
contact:

07729261027
dsalarmsltd@icloud.com

Based in
Sturton By Stow



The Boiler Man

shhh...
save it!



**Have your
boiler regularly
serviced and
save money**

**Evening Tel: 01 522 789840
Mobile Tel: 07946 11 4955**

Mark Wood Heating Ltd.

Oil Boiler Specialist

Servicing - Installation - Repairs

OFTEC REGISTERED

Full Central Heating Systems

Boiler Replacements

System Additions & Upgrades

Radiators - Pumps - Controls

Unvented Hot Water Systems

Power Flushing.

01427 628004 / 07703 217875

Lock Matters

Small, Friendly, Mobile Locksmiths

Lock Openings

Locks Fitted

UPVC Door Specialist

Call Ian on 01522 681697 or
mobile 07949 293134

8 Tacitus Way North Hykeham LN6 9ZE

PETE COWAN

DpT ADI / Fleet
Driver Trainer

RoSPA Diploma in
Advanced Driving
Instruction



**Beginners,
Theory, Advanced,
Defensive & Corporate
Training**

Tel: (01522) 778266

Mob: 07885 106284

Chestnut House, Wigsley Road,
North Scarle, Lincoln. LN6 9HD
e-mail: pete@a1drivertraining.co.uk

LAND ROVER VW PEUGEOT MERCEDES DAEWOO
 AUDI HONDA MAZDA FIAT RENAULT VOLVO
MIDLINCS
 Diagnostic, MOT & Repair Centre
 SEAT TOYOTA CITREON MITSUBISHI FORD
 VAUXHALL NISSAN BMW

Car MOT £29.95

MOT Cars, Taxis, Vans
Repairs Minibuses,
Servicing Motor Homes

Opening Times
 Mon-Fri 8am-6pm, Sat 8am-13.30pm
 Closed Sundays & Bank Holidays



01522 697400



Mobile Camper Care
 The workshop that comes to you

For a hassle free service by a workshop that comes to you

 [@MobileCamperCare](#)

Professional, local mobile workshop, caring for your Motorhome, Caravan or Camper at your home, in storage or on-site.

* or if you're thinking of buying a van we also offer Pre-Purchase Inspection allowing you to buy with confidence.

Telephone (01522) 716920 Mobile (07864) 630767
 Email mobilecampercare@gmail.com





Governors

We are currently looking for a new Community Governor with Health and Safety skills to join our friendly Governing Body and would be delighted to hear from anyone from the local community who is enthusiastic and committed to taking on this rewarding voluntary role. You will join a team of Governors who share a common interest in wanting the best possible education for the children in our school and will use your existing knowledge and experience to hold the school to account and help direct the vision of our school. If you are interested please contact Faye Dick, Clerk to the Governing Body at Eagle CP School at Faye.Dick@eagle.lincs.sch.uk with a brief description of yourself, what skills you would bring to the role and why you would like to join the Governing Body. Applications will be accepted until Monday 20th September 21.

Leavers & Achievers Awards 2021

Award	2021
Quiet Achiever KS1	Mia N
Quiet Achiever KS2	Logan L
Sports Challenge KS1	Eden M
Sport Challenge KS2	Tabitha R
English KS1	Alex M
English KS2	Faith W
Spelling KS1	Alice D
Spelling KS2	Amelia E
Maths KS1	Daniel P
Maths KS2	<u>Aimée B</u>
Science KS1	Ellie W
Science KS2	Abigail H
Skills in Art/Craft KS1	Isla AC
Skills in Art/Craft KS2	Isaac M
Most Improved Worker	Brady PB
Perseverance	Robyn S
Most Considerate	Thomas J
Lunch Time	Jacob H
Team Player	George M
Goodbye Head Boy ~ 2020-21	Harry M
Goodbye Head Girl ~ 2020-21	Emily D
Goodbye Head Girl ~ 2020-21	Isabella <u>McM</u>
<u>Hello Head Boy</u> ~ 2021-22	Luke S
<u>Hello Head Girl</u> ~ 2021-22	Isla P

CASH

BINGO

Eagle Village Hall

Friday 6 August

Eyes down for 8pm

Prizes for One Line
& Full House



Tickets £10 per book
• Or £5 for Half a book

Raffle

Bring your own refreshments
Tea and Biscuits provided





SMILE.AMAZON.CO.UK
Support Eagle Village Hall by shopping at smile.amazon.co.uk.
When you shop at smile.amazon.co.uk, Amazon will donate to Eagle Village Hall. Support us every time you shop.

ANOTHER WAY TO SUPPORT YOUR VILLAGE HALL!

Next time you want to shop with Amazon, why not try out Amazon Smile instead?

Shop at **smile.amazon.co.uk** and Amazon will donate to your favourite charitable organisation, at **no cost to you**.

<https://smile.amazon.co.uk/ch/521835-0>

Same products, same prices, same service.

Amazon donates 0.5% of the price of eligible purchases.

Just use the link above to shop through Amazon Smile and make **Eagle Village Hall** your chosen charity – thank you!

Book Club reviews.

As bright as Heaven by Susan Meissner

The story is set in Philadelphia during the period of the First World War and the dreadful pandemic - The Spanish flu, which devastated so many lives.

It tells the story of the Bright family who moved to Philadelphia to give their three daughters a chance at a better life. Despite the many heartbreaks and challenges they endure, the family remain strong.

The group felt the book was an easy, pleasant read and gave it a score of 4/5

The Butterfly Box by Santa Montefiore

Federica is moved from Chile to Cornwall after her parents separate. All she has left to remember her father by is a wooden box which he gave to her and which she treasures.

The story tells of her growing up in Cornwall and being embraced by the Appleby family. Only many years later on her return to Chile does she discover the true lessons of the butterfly box.

The group enjoyed the book but felt some of the dilemmas in the plot were resolved too easily and were too obvious. However they scored the book 3/5

Our next read is The strange journey of Alice Pendelbury by Marc Levy



Friends of Eagle School

Eagle CP School, Scarle Lane, Eagle, Lincoln LN6 9EJ

— Helping to raise money and opportunities —



Greetings from Friends of Eagle School, unbelievably it is the end of another academic year at Eagle CP School. It has been another challenging year for so many, as we have encountered lockdowns, isolation meaning so many things have been put on hold, academically and socially. **Congratulations** and **Special Thanks** go out to all the staff at Eagle CP School and Little Eagles preschool, for overcoming these challenges and for helping the children in our community to thrive, we wish you all a restful and enjoyable summer break.

The end of the academic year also brings changes to our committee, we would like to say a big heartfelt **thank you** and sadly farewell to Rebecca (FOES Secretary) and to Clare (Committee member) as they leave us. Both have dedicated much time, effort and hard work into FOES over the last few years, we will miss them dearly on the committee, but we also wish them all the best in their new adventures.

FOES are very pleased to say that even though we been faced with many fundraising challenges since covid, for the academic year of 2020/2021, we have in fact raised an amazing total of just over £1700.00 .

Thank you to all the children, parents, school staff and the community for your generosity, we appreciate your continued support.

Whilst one school year is ending, after the summer another will begin and FOES are very pleased to be welcoming to the committee Kelly and Leanne, who will be joining us from September. Kelly will be taking on the role of Secretary and Leanne is coming on board as a committee member. We are very much looking forward to them being part of FOES.

FOES are also very grateful to Natalie and Eagle village shop for their continued support with our fundraising efforts, Natalie helped to sell our Scarecrow trail maps, Christmas raffle tickets and holds a FOES fundraising donation box in the shop, this raised £44.00 alone!

Thank you to the two ladies in the village, whom we know as 'Betty and Betty' or the 'Two Betty's', who kindly knitted cute easter egg animal accessories, these were sold in the village shop, this raised a very generous amount of £85.00 for the fundraising pot. Your thoughtfulness and kindness are most appreciated.

Other fundraising amounts were achieved through our Mother's Day and Father's Day craft making rooms, for those who do not know, your Father's day rocks came all the way from the beautiful Isle Of Wight, thanks to Clare and the rest of the Bower family for collecting these.

Moving forward, FOES are getting very excited about the academic year ahead and the opportunities it will bring. We are already starting to discuss lots of new and exciting fundraising ideas and events, covid permitting of course (fingers crossed!). We look forward to welcoming and working with our new members Kelly and Leanne.

We would also love to welcome new parents to either join our lovely friendly group of helpers or be a part of our decision making and join our committee. If you're interested please do get in touch with us at foeseagle@gmail.com, via our Facebook page or face to face at school pick up/drop off. All that is left to say is to wish everyone a very happy and safe summer. We look forward to seeing you all again in September.





BIN COLLECTION DATES 2021/22



- Please ensure your bins are out by 7.30am on collection day
- To check what can go into each bin please refer to the A-Z recycling guide (www.n-kesteven.gov.uk/recycling)

North Kesteven
DISTRICT COUNCIL

WEDNESDAY

	Black Bin		Green-Lidded Bin		Purple-Lidded Bin	
2021	September	8	September	15		
	September	22			September	29
	October	6	October	13		
	October	20			October	27
	November	3	November	10		
	November	17			November	24
	December	1	December	8		
	December	15			December	22
	December	29				
2022			January	5		
	January	12			January	19
	January	26	February	2		
	February	9			February	16
	February	23	March	2		
	March	9			March	16
	March	23	March	30		

60th Open Show
Staged by
EAGLE VILLAGE PRODUCE ASSOCIATION.
Saturday 11th September 2021

SCHEDULE

The <u>W.B. Lincoln</u> Cup	-for the most points in classes 1-18, except 11 and 12
Sturges Cup	-for the most points in classes 19-24
Birkett Cup	-for the most points in classes 25-30
Clark Cup	- for the most points in classes 31-32
Ladies Cup	- for the most points in Home Produce classes 34- 41
Handicraft Cup	-for the most points in classes 43-48
Watson Cup	-for men only classes 33 and 42
Margaret Duckenfield Memorial Award,	£25 for the best overall in classes 44-47

Judges

J Moss	-Fruit and Vegetables
Vicki@ pennels.co.uk	- Roses and other Flowers and, Floral Art
S Howard	- Home Produce
G Prestwich	-Craft, Photography and Children's classes

Timetable

Staging 11-00am till 12-30 pm

Judging 12-45pm till 2-15 pm

Open to the public 2-30 pm onwards

Cups will be presented at 3-00pm by Mr Rodney Fagg

Raffle will be drawn after the cups have been presented

RULES: 1. The Judge's decision is final.

2. The entry fee will be 25p for each entry.

3. Prizes will be £1, 50p and 25p in all classes except 11, and 12.

4. Points for all classes are 3, 2, 1, except in classes 11 and 12.

5. 1st, 2nd and 3rd will be given in all classes except 11 and 12 when only first prize will be given.

6. ALL EXHIBITS MUST BE GROWN OR WHERE APPROPRIATE MADE BY THE EXHIBITOR EXCEPT IN FLORAL ART.

Vegetables

1. 4 Potatoes
2. 4 Carrots
3. 4 Onions
4. 3 Parsnips
5. 3 Courgettes
6. 6 Runner Beans
7. 6 Tomatoes with stalks
8. 6 Tomatoes (cherry type) with stalks
9. 3 Red Beet without tops
10. Any other vegetable in appropriate numbers
11. Longest runner bean
12. My disaster (a vegetable-only one specimen of any variety)
13. A bunch of herbs

Fruit

14. Plate of 4 Desert Apples with stalks
15. Plate of 4 Culinary Apples with stalks
16. Plate of 4 Pears with stalks
17. Plate of 4 Plums with stalks
18. Plate of any other fruit (one variety) with stalks where appropriate

Flowers

19. 1 Dahlia pom pom type
20. 1 Dahlia any other variety
21. Vase of 3 Dahlias
22. 3 Blooms of any other flower one variety
23. A container of mixed flowers from your own garden
24. Pot plant (must have been owned by the exhibitor for at least six months)

Roses

25. 3 Roses H.T. any variety
26. 1 Specimen rose H.T. any variety
27. 1 Spray of floribunda any variety
28. 1 Full blown rose
29. 1 rose judged for fragrance
30. A bowl of roses (not a vase) nine bloom any variety

Floral Art

31. Our diamond jubilee accessories allowed, maximum width 18" (450mm)
32. A display of foliage (no flowers), using fresh leaves only, maximum width 18" (450mm)
33. "Great Britain", flowers with foliage, accessories allowed 18" (450mm)
(men and beginners only) maximum width 15" (380mm)

Home Produce

34. 4 Apple brownies (recipe number 1).
35. Fruit pie on a plate
36. 4 Cheese scones
37. 6 jam tarts.
38. Jam filled Victoria Sandwich – 6oz recipe
39. Jar of Jam or Jelly
40. Jar of Lemon Curd
41. Jar of any other preserve
42. War time fruit cake. (men only, recipe 2), 4 pieces

Craft

43. An article of woodcraft
44. An article of needlecraft or cross stitch
45. Party invitation (card craft)
46. Any other craft
47. A Painting
48. Children's craft. A poppy in any medium

Photographic Competition

49. Any black and white photograph
50. Wildcard "lockdown special" Bring along a sample of what you learnt to bake during lockdown.

ENTRY FORMIf possible please complete your entry form before the show

1	2	3	4	5	6	7	8	9	10
11	12	13	14	15	16	17	18	19	20
21	22	23	24	25	26	27	28	29	30
31	32	33	34	35	36	37	38	39	40
41	42	43	44	45	46	47	48	49	50

I hereby declare that I have grown and cultivated all produce shown by me, and I agree to abide by the rules laid down in this schedule.

Name

(blockcapitals) _____

Recipe 1

Apple brownies. 110g melted and cooled butter, 175g self-raising flour, 1tsp ground cinnamon, 1/2tsp baking powder, 200g caster sugar, 1 large egg, 125g hazelnuts, 50g sultanas, 2 apples, peeled, cored, & cut into small cubes. Pre heat oven to 180c/160c fan gas 4, a buttered 25cm square baking tin.

Mix the flour, cinnamon and baking powder together. In a separate bowl, beat together the butter sugar and egg. Stir in the nuts, sultanas and apples. Add the flour mixture and stir until combined. Spread the mixture in the tin and bake for 30mins until golden and only just firm. Allow to cool then cut into 12 squares.

Choose 4 for class 34.

Recipe 2

War time spice fruit cake. 225g self raising flour, 110g butter, 110g sugar, 110 g ~~mixfruit~~, 1 egg, 5 tablespoons of milk, 2 teaspoons mixed spice. Small handful of demerara sugar.

Rub the butter into the flour until it looks like fine bread crumbs, add sugar, dried fruit and mixed spice. Add egg and milk to make a soft dropping consistency. Put in a lined 2lb loaf tin or 6inch round tin. Sprinkle demerara sugar over the top and pat down with the back of a spoon, then bake for 60 to 75 minutes in a pre heated oven at 180c/160c fan gas 4. A skewer should come out clean.

Useful phone numbers, email addresses and websites

NEIGHBOURHOOD POLICING

Sgt Kenneth Whyte your Community Beat Sergeant, North Hykeham Police
kenneth.whyte@lincs.pnn.police.uk

Hykeham Rural Villages Email : EMAIL: hykehamrural.npt@lincs.pnn.police.uk

Facebook : <https://www.facebook.com/HykehamPolice>

@HykehamNPT

Community Beat manager PC Mark Wood 07973 846976

PCSO Sarah Lingard 07973 842 364

PCSO Jo Mackie 07973 845 791

Report Potholes 01522 782070

<http://www.lincolnshire.gov.uk/faultreporting> 01522 782070

Report Litter 01529 414155

Adult Concern 01522 782151

Report fly tipping

<https://www.n-kesteven.gov.uk/residents/waste-recycling-and-environment/report-or-request-a-waste-service/>

Non urgent police and medical

Health 111 Police 101

Transport and Travel

Call Connect 0845 234 33 44 or 01522 553143

8.30am - 7pm Weekdays and to 5pm Saturdays

Dial a ride 01522 544983 Disabled door to door

Car-sharing www.lincshare.co.uk

Trains www.thetrainline.com

Roadworks

roadworks@lincolnshire.gov.uk

To receive info on twitter #lincscs_roads

Report **illegal parking** 01522 511142 or email

ParkingServices@lincolnshire.gov.uk

Parish Council website

<https://eagle-swinethorpe.parish.lincolnshire.gov.uk/>



*Forget
Me Not
Charity Ball
and Auction*

The Bentley Hotel

Saturday 2nd October 2021

Tickets £45 per person

£10 deposit due on booking

includes 3 course meal and

disco until late



**Alzheimer's
Society**

Jane: 01522694528

Jean: 07908960879

Emily: 07850310494

forgetmenotlincs@outlook.com

Event will take place within government guidelines

Little bot bots

child minding



Ofsted registered childminder, offering a home from home day-care service in Eagle with spaces available now.

Please ring or email Victoria to discuss requirements or to arrange a visit.

Tel: 07789 010452

Email: Victoria@littlebotbots.co.uk

Address: Eagle, Lincolnshire

Scouts



27th Lincoln
Thorpe-on-the-Hill

Providing Scouting for ages 5 – 18
years old

Join our next great adventure.....

For meeting times and enquiries
contact:

Fran Firth
Group Scout Leader

Fran27lincoln.gsl@gmail.com

Or call 07952 480708



Swinderby
Pre-School



A local, friendly pre-school playgroup run by dedicated, qualified and experienced staff. Ofsted registered & inspected, providing quality care & education to children aged 2 to 5 years (government funding available for those eligible).

Opening times (term time only):

Monday: 8am - 12.05pm

Tuesday: 8am - 3.05pm

Wednesday: 8am - 3.05pm

Thursday: 8am - 3.05pm

Friday: 8am - 12.05pm

This includes breakfast club 8am–9am and early drop off 8.30am–9am, subject to minimum numbers.

For more information, please contact us on
01522 869362 or email us @
swinderbyppg@googlemail.com



EAGLE & SWINETHORPE PARISH COUNCIL

Eagle Parish Council

Two sets of minutes have been approved since the last edition of the Eagle Eye for the 4th & 25th May 2021. A full copy of the minutes can be found on the Parish Council website.

[Homepage – Eagle and Swinethorpe Parish Council \(lincolnshire.gov.uk\)](http://lincolnshire.gov.uk)

The parish council can be contacted by either email at – parishclerk@eaglevillage.co.uk or by phone – 01522 868936

The dates of the next parish council meetings are –

31st August 2021

28th September 2021

With the lifting of restrictions Parish Council meetings are now being held Face to Face in the village hall.

The Annual Parish Council meeting was held on 25th May 2021, where the councillors elected a new Chairman, Cllr Colin Campbell, and Vice Chairman Cllr Jane Wallis.

The Parish Council has two vacancies, if you are interested in becoming a Parish Councillor or would like some more information, please contact The Clerk or any of the Parish Councillors. We have recently Co-opted a new councillor onto the council Liv Brown – welcome.

Policies

The following policies were adopted –

Standing Orders
Financial Regulations
Complaints Procedure & handling method

General Information

The Parish Council signed and approved the Annual Governance & Accounting Statements. The form will now be submitted to the external auditor to be reviewed.

The Internal Report had been successfully completed; no issues had been highlighted.

As at the year end the parish council was at 106% of budget.

A new litter picker has been appointed – welcome Fay

Rachel Popplewell

Parish Clerk

Rachel Popplewell, Clerk to the Parish Council

call CONNECT

CALL. CLICK. CONNECT

YOUR FLEXIBLE BUS SERVICE

Free to Register

Simply call us or go online to receive your membership number. It's that easy.

Book Your Journey

Give your membership number and journey details to our booking agent and we'll do the rest. You can also request your journey online 24 hrs a day.

Hop on the CallConnect Bus

Pay your fare, show your saver ticket or concessionary bus pass and enjoy the journey!

0345 234 3344 - LINCOLNSHIRE

0345 263 8153 - STAMFORD AREA

LINCSBUS.INFO



Service operates:
Monday - Friday 7am - 7pm
Saturday 7:30am - 6:30pm

Lincolnshire
LOCAL GOVERNMENT
Working for a better future

48 - Lincoln to Witham St Hughs

Monday to Saturday

Lincoln Bus Station, Stand N	06:40	09:00	11:00	13:00	15:00	17:00
Lincoln Debenhams	06:44	09:03	11:03	13:03	15:03	17:03
Lincoln, Valentine Retail Park	06:46	09:06	11:06	13:06	15:06	17:06
North Hykeham, Asda Layby	06:52	09:20	11:20	13:20	15:20	17:20
North Hykeham Station Cross roads	06:55	09:22	11:22	13:22	15:22	17:22
North Hykeham Pennells	06:58	09:25	11:25	13:25	15:25	17:25
Thorpe on the Hill, Post Office	07:02	09:30	11:30	13:30	15:30	17:30
Whisby, Thorpe Rd	07:06	09:34	-	13:34	-	17:34
Eagle Moor, Telephone box	07:09	09:36	-	13:36	-	17:36
Eagle, Primary School	07:11	09:38	-	13:38	-	17:38
North Scarle, Eyres Lane	07:17	09:43	-	13:43	-	17:43
Swinderby, Railway Station	07:22	09:48	-	13:48	-	17:48
Swinderby, The Plough	07:25	09:53	-	13:53	-	17:53
Witham St Hughs, Greenfinch Cres	07:35	10:03	11:43	14:03	15:43	18:03
Witham St Hughs, Juniper Way	07:38	-	-	-	-	-
Witham St Hughs, Juniper Way	07:40	-	-	-	-	-
Witham St Hughs, Greenfinch Cres	07:44	10:03	11:43	14:03	15:43	18:03
Swinderby, The Plough	-	-	11:52	-	15:52	-
Swinderby, Railway Station	-	-	11:57	-	15:57	-
North Scarle, High Street	-	-	12:02	-	16:02	-
Eagle, Primary School	-	-	12:07	-	16:07	-
Eagle Moor, Telephone box	-	-	12:09	-	16:09	-
Whisby, Thorpe Rd	-	-	12:11	-	16:11	-
Thorpe on the Hill, Post Office	07:50	10:15	12:15	14:15	16:15	18:15
Pennells	07:57	10:19	12:19	14:19	16:19	18:19
North Hykeham Station Cross roads	08:00	10:22	12:22	14:22	16:22	18:22
North Hykeham, Asda layby	08:03	10:25	12:25	14:25	16:25	18:25
Lincoln, Valentine Retail Park	08:23	10:39	12:39	14:39	16:39	18:39
Lincoln Bus Station, Stand N	08:35	10:50	12:50	14:50	15:50	18:50

Wright Foot Care

Richard Wright
Foot Health Practitioner
Level 4 Accredited

Fully Qualified & Insured
DBS Checked

Appointments: Monday to Saturday
in the comfort of your own home

Covid 19 recommendations & guidelines
adhered to throughout treatments



Website www.wrightfoot.care

Nail Trimming • Thickened Nails • Verrucas
Corns • Callus • Cracked Nails • Ingrown Toe Nails
Athletes Foot • Fungal Nail • Diabetes Foot Care

Free Phone Consultation
For a friendly and professional service call

07366 395 307

 @wrightfootcare

 ncfce

Mobile Foot Health Practitioner



- Nail trimming
- Corn removal
- Callus reduction
- Home visits
- Routine foot care
- Diabetic foot care
- Fungal infections
- Cracked heels
- Ingrown toenails
- Thick nails reduced



Foot care in the comfort of your own home!

Ray Hotchin DipCFHP

07591 653995

www.rayhotchinfootcare.co.uk



Wet

or Dry Grooms, Clipping, De-Shedding, Claw Clipping, Kitten Introductory Sessions, Pick Up & Drop Off Service and so much more!

Grooms starting at £45

Thomas' Professional Cat Grooming is the feline department of Thomas'

Professional Dog Grooming

Contact us today to book your appointment or more information!

(01636 626411 (07568 990991

: www.thomasdoggrooming.com

Lucas Court, Fenton, Newark, NG23 5DE

Full Grooms, Clipping, De-Shedding,
Wash & Blow Dry, Nail Trimming,
Parasite Removal,

Puppy Introductory Sessions,
Pick Up & Drop Off Service and so much more!

Full Grooms starting at £35

Wash & Blow Dry starting at £20

Contact us today to book your appointment or more information!

(01636 626411 (07568 990991

: www.thomasdoggrooming.com

LJM
HOMECARE
LINCOLN

You can't help getting older,
but you don't have to get old.



We take the time to get to know you and understand your needs.

- ✓ COVID-19 Framework
- ✓ Client Satisfaction
- ✓ Affordability
- ✓ Experience
- ✓ Reliability
- ✓ Quality

info@ljmcare.com

01522 700400

www.ljmcare.com

Body and Sole

The Country Clinic with the Calming Air

Are you feeling stressed? Do you find it hard to switch off? Are you struggling to sleep?



Either a Therapeutic **NO HANDS**® massage or a Reflexology session may be able to help.

Call Sally Smith on the number below or visit www.sallysmith.co.uk to find out more

“My feet are killing me”

If this sounds like you then call to book your appointment NOW!

Pain-free feet are just a phone call away. Most foot problems can be treated quickly and easily, there’s no need to suffer in silence.

Sally Smith

Chiropodist, Reflexologist, NO HANDS® massage Therapist

Body and Sole, Lime Grove Clinic, High St, Harby, Newark, Notts NG23 7EB

01522 704294 or 07974 580 262

Reflexology – helping you to relax and rebalance

Reflexology is a non-intrusive complementary therapy based on the theory that different points on the feet and hands correspond with different organs and systems in the body. Reflexologists work on these reflexes to help re-balance the vital energy in the body, which in turn improves the general feeling of wellbeing, and aids deeper relaxation.

Reflexology may also provide relief from a wide range of acute and chronic conditions, complementing allopathic medicinal approaches.

Using gentle massaging techniques on feet and hands, I have had success in helping my clients with a range of conditions including menopausal symptoms, spinal injuries, sleeping difficulties, autoimmune diseases and arthritic pain.



I have a Centralia Reflexology Mastership (incorporating Agored Cymru Units at Level 5) in Clinical Reflexology and belong to the Association of Reflexologists.

If you would like to find out more or come for treatments, contact me, Jane, on 01522 869094 or 07976 638822 or email jane@balancedreflex.com. My treatment rooms are located in Eagle, Lincoln. www.balancedreflex.com @BalancedReflex

**INDEPENDENT FAMILY
OPTICIAN
FRIENDLY PROFESSIONAL
EYECARE**

**j:d
opticians**

**17/19, Appletongate,
Newark**

- Private and NHS Work
- Eye Examinations available 6 days a week
- Childrens Eyecare
- Home visits available for the housebound
- Contact lens service
- Same day repair service
- On site glazing for most prescriptions
- Large range of frame styles on display
- Expert advice always available

01636 611133
(opposite the Palace Theatre)



Mobile Hairdresser

Fully qualified
Based near Swinderby
Also with home salon

Reasonable rates!

For Ladies & Gents

From a trim to highlights
Call Julie on
07970 699 204



SING DANCE ACT Come and join in the fun!!

Saturdays 10am-12.30pm
at
Swinderby Village Hall

Musical Theatre classes taught by friendly
qualified teachers

BALLET TAP JAZZ

Classes on Tuesdays from 4pm
at
Swinderby Village Hall
Ages 3-18

For more information please call:
Danielle – 01522 696100
or Carol – 01522 791898
Visit – www.dancelincoln.co.uk

EAGLE VILLAGE HALL 200 CLUB

MAY

<u>NUMBER</u>	<u>NAME</u>	<u>AMOUNT</u>
183	MRS A PHILLIPS	£100.00
140	MISS K CHENNELLS	£50.00
139	MR & MRS STROWGER	£50.00
145	MISS J EDEN	£20.00
172	MRS R AFFORD	£20.00
198	MISS R POPPLEWELL	£20.00
57	MRS J MOSS	£10.00
5	MR C RAY	£10.00
59	MR D CALDOW	£10.00
175	MISS S LEE	£10.00

JUNE

<u>NUMBER</u>	<u>NAME</u>	<u>AMOUNT</u>
26	MR & MRS LOVELL	£100.00
106	MR D THOMPSON	£50.00
68	MISS S THOMPSON	£50.00
78	MRS L CLEMENTS	£20.00
114	MRS R CORDON	£20.00
138	MRS C MORTON	£20.00
3	MR J ANDERSON	£10.00
123	MR & MRS ROBBINS	£10.00
66	MR J BUTLER	£10.00
52	MRS E NORTON	£10.00



Term closed with the Class of 2020 & 2021 Toddlers party— Bouncy castle, soft play, games, hot dogs, cupcakes and plenty of chaos!

That's us done until the Autumn now so we wish everyone a wonderful summer and hopefully see lots of you back in September.

Keep an eye on <https://www.facebook.com/frontroomeagle> for updates on our return.

NOTICE FROM LINCOLNSHIRE HIGHWAYS DEPT:

REPORTING HIGHWAYS ISSUES

All highways issues should be reported via www.lincolnshire.gov.uk/faultreporting. The online system is the quickest and easiest way to report problems and is available 24/7.

However, you can also raise matters via customer services (by calling 01522 782070 or emailing cschighways@lincolnshire.gov.uk) or by contacting your local county councillor.

While we realise that you may prefer to speak to the local highways officer directly, we need them out dealing with highways issues not in the office on the phone.

For more complex, ongoing issues, you can request an annual meeting with your local member and the highways team.

In addition, my support councillor, Cllr Perraton-Williams, and I are currently committed to visiting each parish and town council with the local highways team.

I can assure you that all issues reported will be dealt with.

Kind regards CLLR RICHARD DAVIES

EXECUTIVE COUNCILLOR FOR HIGHWAYS, TRANSPORT AND IT

Information from Lincolnshire County Council : **Highways contact details and useful information**

A few things we don't deal with:

We look after the majority of issues within the highway but there are some that we don't:

Foul sewers and water leaks

Anglian Water www.anglianwater.co.uk

Severn Trent Water www.stwater.co.uk

Mud on the Road

Lincolnshire Police **Call 101**

Street name plates, dog fouling, litter, street cleansing and fly tipping on the Highway

City of Lincoln Council www.lincoln.gov.uk

Boston Borough Council www.boston.gov.uk

East Lindsey District Council www.e-lindsey.gov.uk

North Kesteven District Council www.n-kesteven.gov.uk

South Kesteven District Council www.southkesteven.gov.uk

South Holland District Council www.sholland.gov.uk

West Lindsey District Council www.west-lindsey.gov.uk

To report a fault

A fault is something wrong with the highway network that requires fixing.

Typical examples are potholes, street lights that are not working and broken or missing drain covers. The best way to report a fault is to log it on the web portal

at www.lincolnshire.gov.uk/faultreporting

To enquire about highways services

Typical examples include when will the road improvements in my area be carried out.

There is lots of useful information on our web pages at www.lincolnshire/transport-and-roads

If you can't find what you are looking for or the enquiry is about something very specific please email us at

cschighways@lincolnshire.gov.uk

Keep up to date with roadworks

Visit www.roadworks.org to find up to date information about all roadworks carried out by Lincolnshire County Council and utilities such as Anglian Water.

To talk to us

Our Customer Service Centre number is 01522 782070

Our Service Centre Advisors can help with a wide range of questions and can look up what action has been taken with reported faults and enquiries between 08:00-8:00 Monday to Friday.

If you have a highway emergency outside of these times please call Lincolnshire Police on 101

Learn more about services we provide

To find information on all our services for example grass cutting, street lighting, grit bins, patching and surface dressing visit www.lincolnshire.gov.uk/transport-androads/highways-maintenance/

You can also view our programme of works for the current financial year and download our publications and policies.

Follow us on Twitter

You can follow us on Twitter. We regularly tweet roadworks updates, incident details and in the winter when we are gritting.

[@LincsCC_roads](https://twitter.com/LincsCC_roads)

Your local trusted Independent Mortgage Advisor

Established in Lincoln for
nearly 30 years, specialising in

- MORTGAGES
- PERSONAL PROTECTION
- REMORTGAGES
- PROPERTY INSURANCE
- BUY TO LET
- EQUITY RELEASES

Call today and arrange a meeting in our
office in the Bailgate or at your home



FINANCIAL SERVICES

10 Gordon Road
Bailgate
Lincoln LN1 3AJ

01522 511177

SW Financial Services are authorised and regulated by the Financial Conduct Authority.
Your home may be repossessed if you do not keep up with your mortgage repayments.

BUTCHER & BLOCK

YOUR ONLINE
LINCOLNSHIRE
BUTCHER
EST. 2020

 Find us on
Facebook

 Instagram

WWW.BUTCHERANDBLOCK.CO.UK



Michael Waterton

Cavendish, 12 Church Lane, Eagle LN6 9DJ

Tel: 07765 910281

Mick the Stitch,

a Saville Row-trained tailor, now working from home is able to undertake all types of alterations.

✂ Suits

✂ Top Coats

✂ New Zips

✂ Wedding and Bridesmaid dresses, boys' waistcoats



✂ Jackets, Trousers, Vests

✂ Leather and Motorbike gear

✂ School Uniforms

✂ Mother of the Bride outfits



DODDINGTON
HALL &
GARDENS

Summer of Imagination

*Discover secret places and creative activities to
unleash the imagination in our garden this summer.*

www.doddingtonhall.com

01522 694308 | Lincoln LN6 4RU |   

TIGERTECH



ICT SOLUTIONS

Computer/tech gadget support
delivered directly to your own
home or small business

- Computer and mobile device maintenance and repairs
- Virus and spyware removal
- Data recovery
- Data backup
- PC health check / tune-up
- IT buying advice
- New and used PC sales
- On-site and remote support

Please contact Geoff Jones

T: 07305 729808

E: support@tigertech-ict.solutions



Powell Legal Consultancy

Providing solutions, cutting costs

Wills and Powers of Attorney



Local personal service
Competitive fees
Legally qualified Will Writer (LLB Dip LP)
FSWW

Free home visits

call: 01522 306326/0778 658

5728

Email:

liz@powelllegalconsultancy.co.uk

www.powelllegalconsultancy.co.uk

Member of Society of Will Writers –

Fully Insured

Old Chandlery Apartments

Do you have friends or relatives visiting?

Not enough bedrooms or sofa-space?

We can solve your problem...

We offer a bed and breakfast solution combined
with the luxury of a small serviced apartment.

Visitors can relax and cater for themselves
(Continental / English breakfast ingredients included)
in a quiet, rural setting - plenty of off-road parking.

Please call Jane on **01522 868123** for
details, prices and information.

Old Chandlery Apartments, Morton, Swinderby.
jane@ocapartments.co.uk www.ocapartments.co.uk



COLLINGHAM PHARMACY



YOUR local pharmacy dispensing NHS, Private and Veterinary prescriptions.
Offering a wide range of medicines, vitamins, toiletries, pet medicines and seasonal gifts.

NHS Services Include:

- ✓ **Medicine Use Review**
- ✓ **Morning After Pill**
- ✓ **Blood Pressure Measurement**
- ✓ **Minor Ailments Scheme**

High Street, Collingham, Newark, NG23 7LB Tel: 01636 893038

email: collingham.pharmacy@nhs.net

Mon 8.45am-6.30pm Tue-Fri 8.45-6pm Sat 9am-12.30pm Closed 1pm-2pm daily

EAGLE VILLAGE SHOP & POST OFFICE

Now stocking local produce & offering an ordering service for:

- *Meat / Pies from the Lakeside Butcher
- *Fresh bread / pastries from The Welbeck Bakehouse
- *Cakes and bread from Curtis & The Wilcox Bakery
- *Fresh fruit & vegetables from Mark Cheatham
- *Locally made cards, gifts, honey, fresh sandwiches, alcohol and much more!

Post Office services incl: Free cash withdrawals & deposits / pay in cheques

By supporting your local shop you are supporting other local businesses too!

OPENING HOURS ***CLOSED FOR LUNCHEVERY DAY 1-2PM***

MONDAY	8:30AM - 5:30PM	(POST OFFICE 9AM - 5:30PM)
TUESDAY	8:30AM - 5:30PM	(POST OFFICE 9AM - 5:30PM)
WEDNESDAY	8:30AM - 1PM	(POST OFFICE 9AM - 1PM)
THURSDAY	8:30AM - 5:30PM	(POST OFFICE 9AM - 5:30PM)
FRIDAY	8:30AM - 5:30PM	(POST OFFICE 9AM - 5:30PM)
SATURDAY	8:00AM - 1PM	(POST OFFICE 9AM - 12:30PM)
SUNDAY	- CLOSED	



Are you a Silver Fox Globe Trotter or want to improve your lifestyle?

LATER LIFE LENDING enables you to enjoy your money
that is tied up in your property, for the over 55's

Do you want to?

- Enhancing your Lifestyle?
- Go on a Trip of a Lifetime?
- Repay your interest only mortgage?
- Buy a new home or buy a holiday home?
- New Car or Campervan?
- Home Improvements, New Kitchen or add a Conservatory?
- Help your Children or Grandchildren get on the property ladder? or
- maybe help with University fees.
- Debt Consolidation
- Annual draw down to enhance your pension income
- RETIRE!!

This all comes with...

- No Monthly Commitment
- The option to pay interest.
- Inheritance Protection
- You always own your own home
- Fix interest rate for life, with rates as low as 2.35%
- Whole of the Market Advice
- No obligation meeting and quotation from highly experience Advisers - who are members of the Equity Release Council.



Mandy Belt
CeMap, CeRER

**38 Years in the
Financial Services**

**We are a local company serving Local people,
we pride ourselves in always offering excellence in customer service;
to arrange a meeting with Mandy**

**Call 03455 443 499 or
e: info@yourmortgagehub.co.uk**

Approval Number:
Sol7670

Your home may be at repossession if you do not keep up with your repayments on your mortgage or any other debt secured on it.



Approval Number: Sol7771



Your Mortgage Hub are a Local company helping local people

Whole of Market Lending for...

- First Time Buyers
- Re-Mortgages
- Home Movers
- Help to Buy Specialists
- Forces Help to Buy – Approved and recommended By the MoD
- Buy To Let
- Retirement Mortgages & Equity Release
- Shared Ownership
- Debt Consolidation
- Home improvement Loans
- Protection & insurance advice for you and your property

We pride ourselves in always offering the very best advice and excellence in customers service to arrange a no obligation meeting with **Jenny Holt** who is your local adviser.....

Call: Jenny Holt on 0345 5443499 or Mobile number 07720976688

Email: jenny@yourmortgagehub.co.uk



Your home may be at risk if you do not keep up with your repayments on your mortgage or any other debt secured on it

Think carefully before securing other debts against your home. Your home may be repossessed if you do not keep up repayments on your mortgage

EAGLE VILLAGE HALL - HIRE CHARGES

20 May 2021

VILLAGE RESIDENTS

Sunday to Thursday £8.00 per hour

NON-RESIDENTS

Sunday to Thursday £10.00 per hour

~~~~~

### **VILLAGE RESIDENTS**

Fridays & Saturdays - Daytime up to 6pm £8.00 per hour

Evenings £13.00 per hour

### **NON-RESIDENTS**

Fridays & Saturdays – Daytime up to 6pm £10.00 per hour

Evenings £13.00 per hour

(a £100 refundable deposit is required for evening bookings)

~~~~~

FURNITURE HIRE – Residents only (per day)

Large Tables £2.00 each, Small Tables £1.50 each, Chairs £1.00 each

~~~~~

Set-up Time (before 6pm) – Charged at day rates

Minimum booking period 1 hour - Bookings must be for the total time the hall is in use. (Please include preparation & clear up time.)

Eagle Village Hall are LICENSED PREMISES for the consumption of Alcohol. The Village Hall Committee is the licensee of these premises and you will need permission from the committee to sell or supply alcohol, our licence regulations must be observed & costs may apply.

Please contact us for details.

**EAGLE VILLAGE HALL** reopened in a limited capacity from Monday 17 May, following government Covid-19 secure guidelines. Please contact booking secretary for details: Jackie Jinks 01522 868418

# THE EAGLE EYE

Editor Jane Wallis, 15 Church Lane, Eagle LN6 9DJ  
01522 869094 janewallis41@btinternet.com

Treasurer Anne Rogers, 4 Church Lane, Eagle, LN6 9DJ  
Anne.horsman@outlook.com 01522 869996

Distribution Mike Waterton 01522 869876

## Advertising Rates (6 issues)

|                        |                                                |
|------------------------|------------------------------------------------|
| Full Page              | £90                                            |
| Half page              | £50                                            |
| Quarter page           | £30                                            |
| One-off advertisements | Full page £20, Half page £14, Quarter page £10 |
| Family announcements   | Free                                           |
| Diary entries          | Free                                           |

**Publication date** 1st week in February, April, June, August, October, December

*The views expressed in the magazine represent those of the individual contributors and not necessarily those of the Editor. Readers are advised to take their own precautions before entering into any agreement with advertisers to obtain goods or services.*

## Village Facebook Pages

**‘Eagle Local Information and What’s On in our Village’** - for posting information re events in the village, weekly groups/ clubs, useful numbers, suspicious activity etc.

**‘Eagle Sales and Wants’** For those looking to sell or gift items and others who are looking for that specific something.

**‘Eagle & Swinethorpe Parish Council’** for notices from the Parish Council

**‘Friends Of Eagle School - FOES’** for information on what FOES are up to.



## USEFUL TELEPHONE NUMBERS

|                           |                                |                                |
|---------------------------|--------------------------------|--------------------------------|
| Collingham Medical Centre | General Enquiries              | 01636 892156                   |
| Collingham Pharmacy       |                                | 01636 893038                   |
| Community Beat Team       | See inside                     | Page 6                         |
| Eagle Bowls Club          | Ted Coulson                    | 704340                         |
| Eagle Indoor Bowls        | Roger Bishop                   | 869557                         |
| Eagle Post Office         |                                | 868212                         |
| Eagle Primary School      |                                | 868354                         |
| Eagle Churchwardens       | Sue and Chris Stiles           | 869296                         |
| OAP Party Fund            | Roy Bell                       | 868567                         |
| Parish Clerk              | Rachel Popplewell              | Parishclerk@eaglevillage.co.uk |
| District Councillor NKDC  | Cllr Sally Appleby*            | 07714 271450                   |
| Playing Field Committee   | Parishclerk@eaglevillage.co.uk |                                |
| Village Hall Bookings     | Jackie Jinks                   | 868418                         |
| Village Hall Committee    | Simon Spear                    | 869490                         |
| Village Produce Ass'n     | Clare Evans                    | 07825 160985                   |
| Village Website           |                                | www.eaglevillage.co.uk         |
| 200 Club                  | Rodney Fagg                    | 869123                         |
| Fellowship Lunch          | Jean Roberts                   | 868797                         |

\*Cllr Appleby's email address is [cllr\\_sally\\_appleby@n-kesteven.gov.uk](mailto:cllr_sally_appleby@n-kesteven.gov.uk)

If you would like your telephone number added to this list or any of the above are incorrect please contact the Editor on 869094 or [janelwallis41@btinternet.com](mailto:janelwallis41@btinternet.com)

### EAGLE & SWINETHORPE NEIGHBOURHOOD WATCH CO-ORDINATORS

|                                                           |        |
|-----------------------------------------------------------|--------|
| <b>Jon Faiers</b> , Fallowfields, Doddington Road, Whisby | 694352 |
| <b>Sue Ross</b> , 7 Kestrel Rise, Eagle                   | 868411 |

Publisher accepts no responsibility for the validity of any of the advertisements.  
Printed by Pott Morton Printers, Lincoln