

Issue 367

Feb/Mar 2023

THE EAGLE EYE



The next issue of the Eagle Eye will appear in April 2023

Please send in your contributions before **Friday 24th March 2023** to
editor@eagleeye.uk.com

Index to articles and newsletters

Back Cover	Useful Numbers
Page 3	Editors Note
Page 4	What's On
Page 6	Did you know?
Page 7	Prescription Rota
Page 8	200 Club results
Page 10	Village Hall notices
Page 12	FOES newsletter
Page 14	Church newsletter
Page 16	Letter from Rev Andrew
Page 20	School newsletter
Page 24	Bomber memorial update
Page 42	Parish Council notice
Page 46	Crossword

Index to adverts

Page 26-29	Leisure
Page 30-34	Home and garden trades
Page 34 – 37	Health and Beauty
Page 38 -39	Juniors
Page 40 – 41	Professional Services

Editors Note

This first edition of 2023, has been enabled by the generous sponsorship from a local business. Without that assistance, the Eagle Eye would have to exist online, which means it would not be accessible to all parishioners.

All previously regular contributors have been approached and have sent in copious content, for which I thank them deeply, and thanks also to the advertisers, old and new, whose fees will assure the next few editions.

To give better financial stability, more corporate sponsorship would help greatly please—advertising space can be made available for whatever exposure is required—front cover, back cover, every page! Please contact me through editor@eagleeye.uk.com if your company is willing to sponsor an edition.

Some time ago, a poll was taken about a willingness to pay for receiving the Eagle Eye. This is not going to be instigated—BUT, if you would like to make any donation, regularly, sporadically, or as a one off, the bank details are as follows, or an envelope can be handed in to the Village Shop. Cheques made payable to Eagle Eye.

A/C: 55723281 Sort Code: 09-01-54 The Eagle Eye

Every little helps, as they say! Thank you, in anticipation.

The illustration on the front cover was drawn by a very talented friend—I asked if she could represent “Community” with an eagle embracing diversity. I think she did a fabulous job, and it will continue to be used as a theme going forwards.

Community means different things to different people - but in a village, its not just a facebook page or a hashtag or a website, its being with people and spending time with them. We have some precious assets in the village where we should be making Community happen: The Village Hall, The Playing Field, The Church, and The Struggler. Let's not lose them, let's use them.

Village Hall AGM Weds 15th Feb 7:45pm

Coffee Stop in the Church every Tuesday morning 10—12

Weekly events in The Struggler (see page 27)

I hope you enjoy this expanded edition of your Parish Magazine. :-)

Whats on

FEBRUARY		
Tuesday 7 th	Coffee Stop, Eagle Church	10 - 12
Tuesday 7 th	Craft and Chat, Village Hall	1:15 – 3:15
Tuesday 7 th	Youth Club, Village Hall	5:30 – 7:30
Tuesday 14 th	Coffee Stop, Eagle Church	10 - 12
Tuesday 21 st	Coffee Stop, Eagle Church	10 - 12
Tuesday 21 st	Craft and Chat, Village Hall	1:15 – 3:15
Wednesday 22 nd	Parish Council, Village Hall	7:45pm
Friday 24 th	Fellowship Lunch, Village Hall	10:30 – 1:30
Friday 24 th	Cash Bingo, Village Hall	7:00 pm
Tuesday 28 th	Coffee Stop, Eagle Church	10 - 12
MARCH		
Weds 1 st	Lent course, Thorpe Church	2:00 pm
Tuesday 7 th	Coffee Stop, Eagle Church	10 - 12
Tuesday 7 th	Craft and Chat, Village Hall	1:15 – 3:15
Tuesday 7 th	Youth Club, Village Hall	5:30 – 7:30
Saturday 11 th	Prize Bingo (OAP Xmas funds)	7:30 pm
Monday 13 th	Eagle Parish Church Council	10:00 am
Tuesday 14 th	Coffee Stop, Eagle Church	10 - 12
Wednesday 15 th	Bags to School	By 9:00am
Wednesday 15 th	Village Hall AGM	7:45 pm
Friday 17 th	Ladies Quiz Night (FOES),VH	7:00 pm
Tuesday 21 st	Coffee Stop, Eagle Church	10 - 12
Tuesday 21 st	Craft and Chat	1:15 – 3:15
Wednesday 22 nd	Parish Council, Village Hall	7:45pm
Tuesday 28 th	Coffee Stop, Eagle Church	10 - 12
Friday 31 st	Fellowship Lunch, Village Hall	10:30 – 1:30
Friday 31 st	Cash Bingo, Village Hall	7:00 pm
APRIL and BEYOND		
Sun 23 rd April	Yard Sale (provisional date)	
Sat 24 th June	FOES School Summer Fayre	

Group activity schedule in the Village Hall

Monday	Pilates	6:30 - 8:30pm	Claire Steel
Tuesday	Tai-Chi	10:00 - 11:00am	Sue Ross
Tuesday	Private Dance Lessons		Keven Proctor
Wednesday	Yoga	6:30 - 7:30pm	Fay Zertron-Laluk
Thursday	Mothers & Toddlers	9:30 - 11:00 am	Emma Froggatt
Thursday	Indoor Bowls	7:00 - 9:30pm	Sharon Priestley

Craft & Chat	1 st & 3 rd Tues of the month	1:15 - 3:15 pm
Youth Club	1 st Tues of the month	5:30 - 7:00pm
Parish Council Meetings	Last Weds of the month	7:45 - 9:45 (public -first half hour)
Fellowship Lunch	Last Friday of the month	10:30 - 1:30
Village Hall Cash Bingo	Last Friday of the month	Eyes Down at 7:30pm

Just a little update on Matthew and James and our fundraising journey.....

Firstly, thank you so very much to each and every one of you that has supported us through the last few years and continue to support us to the present day. For this we are eternally grateful. Matthew and James are both doing tremendously well with their specialised physio as we continue to visit the SDR progression centre in Wales and this honestly wouldn't be possible without your help!

Matthew's progress is visibly slower due to both hip surgery and his SDR operation in 2022, but he is working very hard and is determined as ever!

Unfortunately he needs further surgery to remove the metal work from his right leg but hopefully he'll be back up and raring to go in no time at all.

Please keep your eyes peeled for further fundraising events including our next village yard sale, which will hopefully take place on Sunday 23rd April.

Thank you, and kind regards

The Smith family.

Did you know?

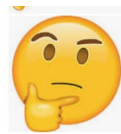

Fresh goods delivered to the village

The following is a list of fresh goods that are delivered into the village on a regular basis. Some are to the Village Shop for collection/purchase, one or two can be direct to your door.

To the Village Shop:

Bottled milk from Hargreaves Dairy on Monday, Wednesday and Friday. Refundable deposits on glass bottles. Hargreaves do a daily doorstep delivery too.

Butcher—fresh meat delivered on Mondays and Thursdays.

Baker—cakes on Tuesdays (Short Cakes) and Fridays (Wilcox)

Fresh Vegetables—Mondays and Thursdays, sometimes Wednesdays too

Sandwiches—Mondays and Thursdays

Fresh fish van—outside the Village Shop on Tuesdays around 3:15—4:00.

Newspapers can be ordered daily through the Village Shop

Food vendors

Some street food vendors visit the village and park outside The Struggler. Donna is happy for food that is purchased from them, to be consumed in the pub—with a beverage to wash it down, of course.

The Queens Cod Wagon is scheduled every Friday evening (check with pub for times).

If there are any other useful services or products that you have delivered, that you would like to share with the villagers, please drop me a line at editor@eagleeye.uk.com or a message on 869094.

EAGLE VILLAGE SHOP & POST OFFICE

Please call in and support your local shop, we are so lucky to have a shop in our great village!

We stock newspapers, groceries, fruit and vegetables, milk, bread, cakes, pastries, sandwiches, butcher's goods, ice creams, alcohol, greetings cards, gifts, sweets, chocolate and much more!

Post Office services include: Free cash withdrawals & deposits / pay cheques in / send letters and parcels / do amazon returns/ sell euros

We also sell National lottery tickets....and we have the loveliest staff if you just fancy a chat!

By supporting your local shop, you are supporting other local businesses too!

OPENING HOURS ****CLOSED FOR LUNCH EVERY DAY 1-2PM****

MONDAY	8:30AM – 5:30PM	(POST OFFICE 9AM – 5:30PM)
TUESDAY	8:30AM – 5:30PM	(POST OFFICE 9AM – 5:30PM)
WEDNESDAY	8:30AM – 1PM	(POST OFFICE 9AM – 1PM)
THURSDAY	8:30AM – 5:30PM	(POST OFFICE 9AM – 5:30PM)
FRIDAY	8:30AM – 5:30PM	(POST OFFICE 9AM – 5:30PM)
SATURDAY	8:00AM – 1PM	(POST OFFICE 9AM – 12:30PM)
SUNDAY	CLOSED	

Prescription Rota

FEBRUARY

15th	Mari Dawson	868310
22nd	Betty Spackman	869676

MARCH

1st	Clare Kelly	07847 966803
8th	Lynda Williams	869225
15th	Rodney Fagg	869123
22nd	Mari Dawson	868310
29th	Betty Spackman	869676

APRIL

5th	Clare Kelly	07847 966803
12th	Lynda Williams	869225
19th	Mari Dawson	868310
26th	Betty Spackman	869676

EAGLE VILLAGE HALL 200 CLUB

WINNERS NOVEMBER 2022

3	MR J ANDERSON	£100.00
17	MRS A PAPADOPOLOUS	£50.00
141	MR H HORSCROFT	£50.00
121	MRS A BOOTH	£20.00
123	MR & MRS ROBBINS	£20.00
145	MISS J EDEN	£20.00
28	MR N GRUNDON	£10.00
21	MR D PONT	£10.00
115	MR M WARD	£10.00
159	EVIE ANDREWS	£10.00

EAGLE VILLAGE HALL 200 CLUB

WINNERS DECEMBER 2022

<u>NUMBER</u>	<u>NAME</u>	<u>AMOUNT</u>
192	MRS M ANDREWS	£100.00
122	MRS M ANDREWS	£50.00
76	MRS P BLUNT	£50.00
86	MRS E NORTON	£20.00
4	MR B YARNALL	£20.00
9	MR R ANDERSON	£20.00
176	MRS E SHRUBB	£10.00
164	MRS T BROOKES	£10.00
146	MR D COMPTON	£10.00
8	MRS E HORSCROFT	£10.00

EAGLE VILLAGE HALL 200 CLUB

WINNERS JANUARY 2023

<u>NUMBER</u>	<u>NAME</u>	<u>AMOUNT</u>
75	MRS M SMITH	£100.00
95	MR G MAY	£50.00
117	MR R SZTAJNERT	£50.00
183	MRS A PHILLIPS	£20.00
163	MRS I LINES	£20.00
37	MRS S WATERTON	£20.00
79	MR J DOWNES	£10.00
38	MRS C WALLIS	£10.00
102	MRS C YOST	£10.00
152	MRS H NATTRASS	£10.00

Eagle Bowls Club (Outdoor)

Eagle Bowls Club is looking for new players to join our friendly Club. The ground has recently been reseeded and the new season starts in April 2023. Matches take place each Tuesday and Thursday evenings during the summer months.

Come along and support your local bowls club.

For further information please contact:

Graham Morton
33 High Street
Eagle
07947 754651

EAGLE VILLAGE HALL

AGM

The Annual General Meeting and election of the Village Hall Management Committee for 2023 will be held on

**7.45pm Wednesday 15 Feb.
2023**

This is your Village Hall, and all residents of Eagle are welcome to attend

YOUR VILLAGE HALL

Do you use Eagle Village Hall? What happens at the hall?

We are lucky to have a wonderful facility in the middle of the village, thanks to the generous donation In March 1953 by Mrs Dora Kirk, who gave the former exercise and drill hall to the people of Eagle Village in trust “for the purposes of physical and mental training and recreation, social, moral and intellectual development, or otherwise as may benefit the inhabitants of the Parish” Although a lot has changed 1953 many of those original intentions for its use are still applicable today.

The Village Hall is entirely self-funding (apart from the occasional but wonderful donation or legacy, and more recently, Covid grants). It receives no money from local government, either at the District or Parish level.

The hall is run by a Management Committee, made up entirely of volunteers from the village. The committee is not involved so much in organising events but maintains the facility as a viable and comfortable place available for everyone in the village to use.

Over the years successive Management Committees (a new committee is elected each year) have, in addition to the day to day running of the Hall, made various significant improvements to its facilities. In 1979 a major extension provided the front kitchen area and the ladies and gents toilets. In the late eighties, a further addition provided the back kitchen and storeroom. 2010 saw a refurbishment of the whole kitchen area, and in 2013 the front of the Hall was re-rendered. In 2018 new front windows, a fire alarm and disabled access were added.

The Village Hall can only exist if it is run by volunteers. Currently there is a significant shortage of Committee Members, and if the village wishes to keep its Village Hall running smoothly, it needs your help! Only a small amount of your time can go a long way!

The annual AGM will be held in the Village Hall on **Wednesday 15 February at 7.45pm**. All villagers are welcome to attend the meeting, and at the same time anyone who would like to volunteer some of their time to help run the hall can join the committee for this year.

YOUR VILLAGE HALL NEEDS YOU!





FOES Newsletter

January 2023



First Friends of Eagle Newsletter of 2023. The January blues, cold weather and miserable days of Winter are fully upon us at this time of year, however we aim to keep the children smiling and providing lots of exciting activities, trips and events to see us into Summer.



For the 2nd year running, post Covid, we were able to send the entire school (teachers included!) to see Cinderella at Newark Theatre in December. The children all had a wonderful time and enjoyed their interval ice cream! It's a pleasure to give the children such a festive and memorable time every year!

Dates for the Diary:

End of Term Disco – Friday 10th February 5:30pm

Ladies Quiz Night – Friday 17th March 2023 @ 7pm

Come and enjoy fun, fizz and a quiz. Tickets available from Eagle Post Office or via Email

Eagle School Summer Fayre – Saturday 24th June 2023

Enjoy our annual Summer Fayre full of family favourites and much more!



So far, we have raised an amazing

£359.71

A huge thank you to every every child, parent, carer, teacher and the Eagle Community for raising money for Friends of Eagle School through Discos, Mini Christmas Market, Bake Sales, Raffle and other contributions.

With money raised we can keep providing events, days and provide extra special moments for the children!

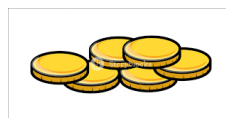

Planning a clear out? You can help!



Our next collection date is **Wednesday March 15th 2023.**

You can help us raise money by donating your unwanted clothes. If you wish to contribute, please drop off at school before 9am ready for collection. Please ensure they are already bagged up as we cannot provide bags for you. Our last collection raised an amazing £56!

With money raised we provide each class an annual gift of money to buy additional items for the children for the classroom. Last year, Little Eagle Pre-School used their budget to buy new colour sorting resources, sensory picnic bench and an emotions mirror.

We provide book bags and school hoodies for all new starters of the school!

Another way we use the money is by providing whole school trips. The annual visit to the pantomime and the next trip in the making so keep your eyes peeled for the announcement on our Facebook Page!

Contact us:

 [Facebook.com/foeseagle](https://www.facebook.com/foeseagle)

 Foeseagle@gmail.com



Eagle Church Notices

Services for February

Thursday 2 nd	Holy Communion	10.00a.m.
Sunday 5 th	No Service.	
Friday 10 th	School Assembly	2.00p.m.
Sunday 12 th	Morning Prayer	11.00a.m.
Sunday 19 th	Evening Prayer	4.00p.m.
Wednesday 22 nd	Group Ash Wednesday Holy Communion at North Scarle	7.00p.m.
Sunday 26 th	Holy Communion	11.00a.m.

Services for March

Thursday 2 nd	Holy Communion	10.00a.m.
Sunday 5 th	No Service.	
Sunday 12 th	Morning Prayer	11.00a.m.
Sunday 19 th	Evening Prayer	4.00p.m.
Sunday 26 th	Holy Communion	11.00a.m.
Thursday 30 th	School Easter Service	2.00p.m.

Christmas - Our Christmas services were enhanced by the wonderful decorations in the Church made by Eagle schoolchildren. The Church was full of angels and many thanks to Eagle School for their hard work, it was much appreciated.



Eagle Church Notices cont'd

Lent Course – The Lent course starts on Wednesday 1st March at 2.00p.m. in Thorpe Church. We will be looking at the works of Thomas Traherne, writer, poet and priest. It will last about an hour, followed by tea and coffee.

P.C.C. Meeting – Monday, 13th March at 10.00a.m. in Church.

Coffee Stop – on Tuesday mornings between 10am and 12 noon.

For Pastoral Matters and Memorial Stones please contact the Churchwardens Chris and Sue Stiles 869296.

Jean Roberts

EAGLE FELLOWSHIP LUNCH

We look forward to seeing you again on Friday February 24th and Friday March 31st at 12 noon in Eagle Village Hall, price £4.00. It is important to book with Sue Stiles on 869296.

SWINDERBY FELLOWSHIP LUNCH

We are not making a full lunch but offer homemade soup and sandwiches with cake and a hot drink to follow. A donation of £3 will be very welcome. We use a range of sizes of tables to ensure that people feel COVID safe. Tables ranging from 2 to 6 people. Booking is very important. Please let Gill Lloyd know if you will be joining us on 01522 868684

We will be continuing on the second Wednesday of each month so the next lunches will be Wednesday 8th February and Wednesday 8th March at 12 noon in Swinderby Village Hall.

LETTER FROM REV. ANDREW VAUGHAN

Hello

It only seems like yesterday we were celebrating Christmas and New Year, and already thoughts are turning to Lent, Holy Week and Easter. I would guess some shops had Easter Eggs on sale straight after New Year?

Lent begins on Ash Wednesday, 22nd February, and we will mark that with our traditional Ash Wednesday service at 7pm at North Scarle. This is a very simple communion service where everyone has their foreheads marked with the sign of the cross in the Ash from burnt Palm Crosses. This reminds us that even in our frailty we are loved and cherished.

During Lent we have traditionally had some form of study course, where we seek to look afresh at what faith means. However, this year we are looking to do something slightly different. We will be studying the poet Thomas Traherne. His poetry has been used as a source of contemplation and reflection for many years. With so much noise going on around us, I felt we could use our time to encounter a different approach to prayer, and above all have some silence. This will give us the space to try and listen to God's call for us in our context, how do we respond faithfully, joyfully and confidently in a world on uncertainty.

The sessions will be 2pm Wednesday, starting on 1st March, starting at Thorpe Church, for about an hour, finishing with a cup of tea or coffee.

Just as these sessions are starting, I will look at our plans for Holy Week and Easter in the next Eagle Eye.

As ever

Andrew

CASH

BINGO

EAGLE VILLAGE HALL

Everyone Welcome!

Friday 24 February
& Friday 31 March

Doors open 7.00pm
Eyes down for 7.30pm

Prizes for One Line
& Full House



Tickets £10 per book
Or £5 for Half a book

Raffle

Bring your own refreshments
Tea and Biscuits provided





Eagle Baby & Toddler Group



A weekly group for 0-5 year olds and their parents, grandparents or carers.

**Thursdays 9.30 - 11am
(term time only)**

Play, crafts, singing, stories and lots more.
Come and join us, we would love to see you.



find us on Facebook
Eagle Baby and Toddler Group

pageborders.org

Eagle Youth Club

Eagle Village Hall, 5:30pm – 7pm, aged 5 upwards, 50p entry.

February 7th	March 7 th
April 4 th	May 2 nd
June 6 th	July 4 th
September 5 th	October 3 rd
November 7 th	December 5th

Darts, Badminton, Table Tennis, Basketball Hoop, Games, Art
or just play or relax.

Tuck shop available, sweets and drinks.

Please Note NO Youth Club in AUGUST

PRIZE BINGO & RAFFLE

SATURDAY

11th MARCH

7.30pm

EAGLE VILLAGE HALL

Free Refreshments

All proceeds towards Senior Citizens'
Christmas Party Fund

Donations of prizes gratefully accepted

At 34 Hilltop Close, phone Roy 868567



News from Eagle School

Our school year is well under way and we have had a very busy Autumn term. Let's take you through our calendar so far, month by month ...

SEPTEMBER Of course, a review of our school days cannot fail to mention the sad news in September that we started the school year learning. Whilst in our last Eagle Eye entry in the summer we shared our Platinum Jubilee Celebrations, when we returned we were extremely saddened to learn of the passing of Her Majesty Queen Elizabeth II. We continued to celebrate her life at such a sad and confusing time and the children reflected:

“she was a very fabulous Queen actually!”

“the Queen has lots of beautiful and different coloured dresses”

“such a lot of people cared and went to the Palace”

“we have remembered the celebrations from the Jubilee”

As a school we reflected on a life well lived and played our part in this moment of history by creating a display of remembrance for school and the community by adding ribbons or flowers to our school fence. Ambassadors from school visited the Book of Condolence in Eagle Church to add a message on behalf of the school.

OCTOBER **Lincolnshire Day** At the beginning of October we celebrated Lincolnshire Day. As the children returned after the weekend, we had a special treat in store as everyone was served a Lincolnshire Sausage



breakfast bap during morning registration – what a way to start the day! There were very few crumbs left, so we can only assume the children thoroughly enjoyed them. Thanks go to the Lincolnshire COOP for helping us with a donation to us cater for the event.

Harvest Time During the month of October we acknowledged harvest time. Our first involvement was thanks to the invitation from Canon Andrew to be part of the Village Church Service in which the School Choir performed. In the spirit of harvest, we once again collected donations for the Lincoln Larder as they had distributed over 5500 food parcels last year and found the donations from schools had provided a great deal of that food. Even in

challenging times when we are all tightening our belt, the kindness afforded to those less fortunate and in need was heart-warming. This term ended by learning about World Food Day and reflecting on harvest time in our family service in Eagle Church.

NOVEMBER Remembrance

Moving on to the month of November ... we gathered together at the school flag pole to respectfully mark the 11th hour, of the 11th day, of the 11th month. Our service was simple and a fitting way to follow up on a story of Jack and George, two young soldiers who met Wilfred Owen in the trenches, passing the time writing 'dulce et decorum est'.

Residential Class 4 went on their annual residential trip in the middle of the month and this year went to Robinwood in Todmorden. This was an action packed three days of non-stop activity which pushed us out of our comfort zone to develop many skills such as resilience, cooperation, confidence, patience, stamina and responsibility ... while having great fun as well. It was a wet one, but a super time and beautiful place to stay.

DECEMBER All things Christmas

December was a fabulous month, filled with super experiences for us all to enjoy. We held 'Eagle's Got Talent' and enjoyed children performing a song, dance, routine, magic show, recital and much more! There was so much enjoyment and encouragement shared during this experience and so many skills developed for the performers and the audience too. We also held a Christmas Mini-Market, Little Eagles Stay & Play, the Infant Nativity and a whole school trip to the Panto thanks to Friends of Eagle School.

Eagle & Swinethorpe Parish Council

We were pleased as punch to be asked to help the Parish Council design their new logo. In the end, the whole school got involved – even the 'grown-up children' popped their entries in the pile! We welcomed Mr Campbell, the Chair of the Parish Council at the beginning of the term to explain the brief, then once again at the end to announce and reward the winner. Congratulations went to Millie.

A NEW YEAR ... What next?

As a new year and new school term began, January saw the start of our outside redevelopments - yippee! Playscape arrived to begin Phase 1 and 2 of our plans and despite driving rain, followed by plunging temperatures, so much progress was made very quickly in re-designing the Little Eagle's outside learning space with a shelter, gardening space and grassy area. Next, new storage areas will be built and after that for those who cycle or scoot to school, a new bike rack will be installed. A little later in the year, we

will continue work on our outside working on the space between Class 1 and Class 2. Exciting times, we can't wait to share with you the finished product.

Join our School Is it nearly time for your little one to start school or pre-school?

If your child will be starting their school Reception year (aged 4, turning 5) in September 2023, applications need to be in to the Local Authority by 15th January. If you would like to visit school, please simply call and arrange a time that is convenient to you. You can apply online at <https://www.lincolnshire.gov.uk/school-admissions/apply-school-place/2>

If you have a child aged two or above, they can join Little Eagles Pre-School which is housed within the school setting offering both 15hrs and 30hrs funded provision, as well as non-funded provision and additional hours. If you require any details, wish to secure a place or be added to our waiting list, please do not hesitate to get in touch.



Finally, if you are moving to the area or nearby and looking for a new school, why not consider joining Eagle CP School where Ofsted recognised that we place “pupils at the heart of all the work we do”. This is a very important recognition as we value our “family ethos” and the positive relationships we create. We believe that is important to see our school running as it does on any day, so for us ‘every day is in open day’. Simply give us a call (01522 868354) and arrange a visit or message us at enquiries@eagle.lincs.sch.uk.



Governors We are still looking for a Community Governor to join our friendly Governing Body. We would be delighted to hear from anyone in the local community who would be interested in taking on this rewarding role. You would join a team of experienced Governors who share a common interest in wanting the best possible education for the children in our village school community. If you would like to find out more, please contact our Clerk to the Governing Body (faye.dick@eagle.lincs.sch.uk) – we look forward to hearing from you



Eagle School on Facebook Earlier in the year we launched our school Facebook page – Eagle Community Primary School – why not have a look for us and ‘like’ our page. We hope to use this popular social media site to share school events and our goings-on as another way of being connected with our community.

Gosh, what of lot of catching up, but for now ...



Little Eagles Pre-School

We are a small setting, working with each child's individual needs at the heart of our provision – we respond to children's interests and benefit from our well-resourced surroundings.

Children aged 2yrs and above

Offering 15hr and 30hr funded places

Pre-Reception places also available

Call 01522 868354 to enquire about places for now and September 2019



Head Teacher: Mrs H Adams BEd (Hons) QTS, NPQH

Eagle CP School, Scarle Lane, Eagle, Lincoln LN6 9EJ
T: 01522 868354 F: 01522 868354 E: enquiries@eagle.lincs.sch.uk

www.eagleprimary.org.uk

Bomber Memorial—The Last Chapter

It will soon be a year since the dedication of the Memorial took place.

Despite it being a very cold, wet, windy day our church was packed with villagers of all ages and VIP guests from across Lincolnshire.

The BBC Look North team followed the events of the day as they took place, capturing the church service and the dedication around the memorial and interviewing several people as they went into church. This was later shown on Look North at 6pm. Because of the Memorial, Eagle is well and truly on the RAF radar as later in the year I was invited to RAF Waddington for a dinner at the Station Commander's house with other members of the community, and in September to the official closure ceremony at RAF Scampton. Both these stations donated to the memorial.

At the International Bomber Command Centre in Lincoln all Bomber Command aircraft crashes are held on the database. I was able to send them photographs and extra information about our crew which have been added to their data. Anyone looking to trace one of the crew would be able to see that there is a memorial to the four men in Eagle village.

I was wondering who had placed the Christmas wreath on the memorial and was told it was Annmarie Nicholson who also every year places a wreath on the Commonwealth War Grave at the side of the church. Thank you Annmarie that is such a lovely gesture.

So many people in the village have commented that the memorial looks like it has always been there, fitting in perfectly and belonging.

I remember during the church service the Bishop of Grantham saying that in 'naming them' you 'remember them' and that's what we as a village have done by naming them we have ensured that they will never be forgotten.

Glenda Spacey

Research opportunity for people with dementia

We are looking for people to take part in a new study called **PRESIDE** about the benefits of community group singing for those who have been diagnosed with dementia. The group is for the person with dementia and their carer/companion and we are looking for 27 pairs of people to take part. The singing groups will take place in Central Lincoln, Thursdays 12.30-2pm from March 2023 for 10 weeks or more and will be relaxed, fun and informal. You don't need to have any previous experience of singing to take part and must not have participated in a singing group within 6 weeks of starting the research. You will also both be asked to complete some questionnaires on your mood/activities with an NHS researcher at a home visit. For further information about the study please contact

Clinical Research Practitioner: Becky Rutter 07583
114813 Research Nurse: Lizwi Nyathi 07775 552811



SPRING BULB PAGEANT

5 FEBRUARY – 29 MARCH 2023, WED & SUN ONLY, 10AM-4PM



GARDEN TICKETS AVAILABLE ON ARRIVAL

DODDINGTONHALL.COM

01522 694308 • info@doddingtonhall.com • Lincoln LN6 4RU



SING DANCE ACT **Come and join in the fun!!**

Saturdays 10am-12.30pm
at
Swinderby Village Hall

Musical Theatre classes taught by friendly
qualified teachers

BALLET TAP JAZZ

Classes on Tuesdays from 4pm
at
Swinderby Village Hall
Ages 3-18

For more information please call:
Danielle – 01522 696100
or Carol – 01522 791898
Visit – www.dancelincoln.co.uk

THE STRUGGLER

42 High Street, Eagle

Upcoming Events

FEB
03

KARAOKE NIGHT

BYO CURRY NIGHT
Bring your own curry, and we'll supply the plates for you to enjoy.

FEB
04

FEB
12

PLAY YOUR CARDS
RIGHT

KARAOKE NIGHT

FEB
17

FEB
25

LIVE: THE FORCE
3 piece cover band, playing music by Thin Lizzy, Duran Duran, AC/DC, Oasis and more!

PLAY YOUR CARDS
RIGHT

FEB
26

FEB
28

BINGO NIGHT

MAR
03

KARAOKE NIGHT

PLAY YOUR CARDS
RIGHT

MAR
12

MAR
14

AIR AMBULANCE
CHARITY QUIZ
NIGHT

KARAOKE NIGHT

MAR
17

MAR
21

BINGO NIGHT

TBC: LIVE BAND

MAR
24

MAR
26

PLAY YOUR CARDS
RIGHT

KARAOKE NIGHT

MAR
31

THE QUEEN'S COD WAGON FISH & CHIPS EVERY FRIDAY 7-8:30PM

CLOSED MONDAYS
TUESDAY 5-8PM
WEDNESDAY 4-9PM
THURSDAY 4-10PM
FRIDAY 4-12PM
SATURDAY 2-11PM
SUNDAY 12-10.30PM

TEL: 01522 861873 | WWW.FACEBOOK.COM/THSTRUGGLER

THE BOTTLE & Glass

Come & enjoy an award-winning
dining experience with us...



WHAT'S ON...

VALENTINE'S DAY

£45 Per Person
Complimentary Fizz on Arrival
3 Course Set Menu

MOTHER'S DAY

Free Glass of Fizz for Mum
Sunday Roast served 12-6pm

SCAN TO BOOK
YOUR TABLE



 @bgpharby

01522 703438

High Street, Harby

 @bottleandglassharby

thebottleandglass.pub

Newark-on-Trent

 @BottleGlassPub

info@thebottleandglass.pub

NG23 7EB





For a hassle free service by a workshop that comes to you



@MobileCamperCare

Professional, local mobile workshop, caring for your Motorhome, Caravan or Camper at your home, in storage or on-site.

* or if you're thinking of buying a van we also offer Pre-Purchase Inspection allowing you to buy with confidence.

Telephone (01522) 716920 Mobile (07864) 630767

Email mobilecampercare@gmail.com



Beginners Dance Classes for Adults

Ballroom

Latin

Sequence



£6 per person

Waltz Quickstep Tango Foxtrot
Cha Cha Cha Rumba Jive Samba

Social Dances plus Argentine Tango, Salsa, Paso Doble' to follow T.B.C.

Join with us and have fun while learning the pleasure of dancing!!!

Every TUESDAY 730pm to 930pm.
Eagle Village Hall
49 High Street Eagle, Lincoln LN6 9DG

For more info, please ring 07860 197 372

 Motive2Dance

Ian Sheldon Plumbing Services

Oil Fired Boiler
Installation, Maintenance & Repairs

07970 064703

imsheldon36@aol.com



Boiler Installation/Repair
Full Bathroom Installation
General Plumbing Maintenance

Lock Matters

Small, Friendly, Mobile Locksmiths

Lock Openings

Locks Fitted

UPVC Door Specialist

Call Ian on 01522 681697 or

mobile 07949 293134

8 Tacitus Way North Hykeham LN6 9ZE

EAGLE EYES PAINTING AND DECORATING SERVICES

Female painter and decorator.

All aspects of inside painting and decorating
undertaken.

Also outside - including fence panels, sheds,
garage doors etc.

Competitive prices.

Over 25 years experience.

For more information and a free quotation
please contact - Vicky Aldous 07799467189

Telephone
Lincoln 01522 / 684825
Mobile 07850 / 418744

35 Station Road
Thorpe On The Hill
Lincoln
LN6 9BS

CHRIS MARTIN

*Painter & Decorator
Builder*

Specializing in all aspects of building work to properties, including kitchen & bathroom fitting, wall & floor tiling, plumbing, joinery, plastering, laminate wood floor laying & much, much more.

No job too small, so call now for a free quote & friendly expert advice

HOME IMPROVEMENTS

PROPERTY REPAIRS



CD ELECTRIC



Domestic Electrician | Qualified | Insured | NAPIT Registered

- General Electric Installation & Fault Finding
- EICR Testing (Domestic & Landlord)
- Full & Partial Re-Wire (1st & 2nd Fix) & New Builds
- Outdoor / Garden Lighting
- EV Charger Points
- CCTV Installation
- Consumer Unit Upgrades
- Smoke Alarms

Lincoln, Newark & Surrounding Villages

cdelectric@btconnect.com | 07971452978 | Facebook @ CDelectric.uk



Make electricity and save money with Solar Photovoltaic and Solar Thermal Systems

- PV and Solar Thermal Installer
- Full Design & Installation
- Domestic and Commercial
- PV Solar Panels
- Wind Power Specialists
- All Electrical Work Undertaken

We will talk you through the procedure and work out examples of potential savings on your household energy bills.

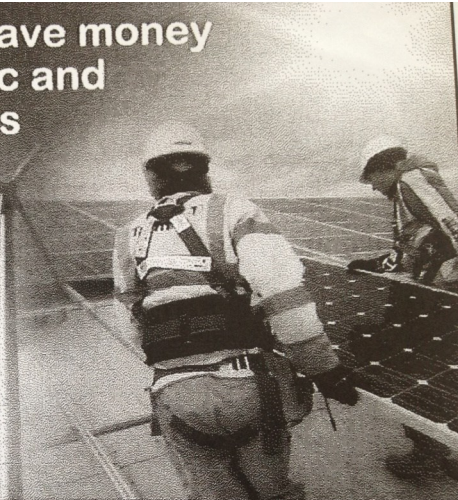
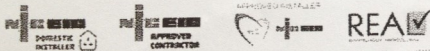

EAGLE ELECTRICAL



is an approved MCS Solar PV installer

Call for a FREE quote today:

01522 868072

07966 436944

www.eagleelectrical.co.uk

Mark Wood Heating Ltd.
Oil Boiler Specialist
Servicing - Installation - Repairs

OFTEC REGISTERED
Full Central Heating Systems
Boiler Replacements
System Additions & Upgrades
Radiators - Pumps - Controls
Unvented Hot Water Systems
Power Flushing.

01427 628004 / 07703 217875



-  **TRADITIONAL BRUSH AND VACUUM SERVICE**
-  **NESTS REMOVED**
-  **CAGES, CAPS AND COWLS FITTED**
-  **SWEEPING CERTIFICATES ISSUED**
-  **PROFESSIONAL, CLEAN SERVICE**
-  **FULLY INSURED**
-  **POLICE CHECKED**

01636 616425

wilkinschimneysweep.co.uk/newark 



The Boiler Man

shhh...
save !!!



**Have your
boiler regularly
serviced and
save money**

**Evening Tel: 01 522 789840
Mobile Tel: 07946 11 4955**

Mobile Hairdresser



Ladies

Gents

Children

Over 30 years
experience

Cuts, colours and perms

Contact Sara
07500871466

**INDEPENDENT FAMILY
OPTICIAN
FRIENDLY PROFESSIONAL
EYECARE**

**j:d
opticians**

**17/19, Appletongate,
Newark**

- Private and NHS Work
- Eye Examinations available 6 days a week
- Childrens Eyecare
- Home visits available for the housebound
- Contact lens service
- Same day repair service
- On site glazing for most prescriptions
- Large range of frame styles on display
- Expert advice always available

01636 611133
(opposite the Palace Theatre)

Body and Sole

The Country Clinic with the Calming Air

Are you feeling stressed? Do you find it hard to switch off? Are you struggling to sleep?



Either a Therapeutic *NO HANDS*® massage or a Reflexology session may be able to help.

Call Sally Smith on the number below or visit www.sallysmith.co.uk to find out more

“My feet are killing me”

If this sounds like you then call to book your appointment NOW!

Pain-free feet are just a phone call away. Most foot problems can be treated quickly and easily, there’s no need to suffer in silence.

Sally Smith

Chiropodist, Reflexologist, *NO HANDS*® massage Therapist

Body and Sole, Lime Grove Clinic, High St, Harby, Newark, Notts NG23 7EB

01522 704294 or 07974 580 262

Reflexology – helping you to relax and rebalance

Reflexology is a non-intrusive complementary therapy based on the theory that different points on the feet and hands correspond with different organs and systems in the body. Reflexologists work on these reflexes to help re-balance the vital energy in the body, which in turn improves the general feeling of wellbeing, and aids deeper relaxation.

Reflexology may also provide relief from a wide range of acute and chronic conditions, complimenting allopathic medicinal approaches.

Using gentle massaging techniques on feet and hands, I have had success in helping my clients with a range of conditions including menopausal symptoms, spinal injuries, sleeping difficulties, autoimmune diseases and arthritic pain.



I have a Centralia Reflexology Mastership (incorporating Agored Cymru Units at Level 5) in Clinical Reflexology and belong to the Association of Reflexologists.

If you would like to find out more or come for treatments, contact me, Jane, on 01522 869094 or 07976 638822 or email jane@balancedreflex.com. My treatment rooms are located in Eagle, Lincoln. www.balancedreflex.com @BalancedReflex



**Drs Fearn, Li, Coulton, Suresh,
Schuerch,
Rees, Kathirgamachelvam**

COLLINGHAM MEDICAL CENTRE

MONDAY - FRIDAY 8.00AM-6.15PM

TELEPHONE NUMBER: 01636 892156

APPOINTMENTS AND ENQUIRIES LINE 8.00AM – 6.15PM

PRESCRIPTIONS LINE OPEN 10.00AM – 12.00PM

*In addition to our normal medical services, we can offer:
Child and Adult Immunisations, Well Person Health Checks, Travel
Advice, Minor Injuries, Joint Injections and Minor Ops (including
cryotherapy)*

*Our communication with patients relies on current information. If
your personal details change, including telephone numbers, please
let the practice know. Thank you.*

**Out of Hours Service is provided by 111 when the sur-
gery is closed.**

Website: www.collinghammedicalcentre.co.uk

Wright Foot Care

Richard Wright TCFCP

Foot Health Practitioner

Start on the
WRIGHT

foot

Fully Qualified & Insured

DBS Checked

Treatments include:

Nail Trimming • Thickened Nails • Verrucas • Corns • Callus • Cracked Nails
Ingrown Toe Nails • Athletes Foot • Fungal Nail • Diabetic Foot Care

Free Phone Consultation

07366 395 307

www.wrightfootcare

f @wrightfootcare

Appointments:
Monday - Saturday
*In the comfort
of your own home*

ncfe



COLLINGHAM PHARMACY



YOUR local pharmacy dispensing NHS, Private and Veterinary prescriptions.
Offering a wide range of medicines, vitamins, toiletries, pet medicines and seasonal gifts.

NHS Services Include:

- ✓ **Medicine Use Review**
- ✓ **Morning After Pill**
- ✓ **Blood Pressure Measurement**
- ✓ **Minor Ailments Scheme**

High Street, Collingham, Newark, NG23 7LB **Tel:** 01636 893038

email: collingham.pharmacy@nhs.net

Mon 8.45am-6.30pm Tue-Fri 8.45-6pm Sat 9am-12.30pm Closed 1pm-2pm daily

Mobile Foot Health Practitioner



- Nail trimming
- Corn removal
- Callus reduction
- Home visits
- Routine foot care
- Diabetic foot care
- Fungal infections
- Cracked heels
- Ingrown toenails
- Thick nails reduced



Foot care in the comfort of your own home!

Ray Hotchin DipCFHP

07591 653995

www.rayhotchinfootcare.co.uk

Little bot bots

child minding



Ofsted registered childminder, offering a home from home day-care service in Eagle with spaces available now.

Please ring or email Victoria to discuss requirements or to arrange a visit.

Tel: 07789 010452

Email: Victoria@littlebotbots.co.uk

Address: Eagle, Lincolnshire

Scouts



27th Lincoln
Thorpe-on-the-Hill

Meet weekly in Thorpe-on-the-hill

Cubs meet on a Tuesday
Beavers & Scouts on a Thursday
All 3 sections are full, and we are
in urgent need of adult
volunteers.

If you could spare an evening
once a week during term time and
would like to know more, please
contact

Fran Firth 07952 480708



Swinderby Pre-School



A local, friendly pre-school playgroup run by dedicated, qualified and experienced staff. Ofsted registered & inspected, providing quality care & education to children aged 2 to 5 years (government funding available for those eligible).

Opening times (term time only):

Monday: 8am - 12.05pm

Tuesday: 8am - 3.05pm

Wednesday: 8am - 3.05pm

Thursday: 8am - 3.05pm

Friday: 8am - 12.05pm

*This includes breakfast club 8am-9am and
early drop off 8.30am-9am, subject to
minimum numbers.*

For more information, please contact us on
01522 869362 or email us @
swinderbyppg@googlemail.com

SWIM DAYS

Adult & Me classes



Burton
Dunholme
Glentham
Thorpe on the Hill
Snarford

LESSONS FOR
BABIES TO PRE SCHOOL

swimdayslincoln@gmail.com



SWIMMING LESSONS

BOOK NOW!

FROM
£36.60
PER MONTH



SPACES AVAILABLE IN:

- ADULT & ME
- PRE SCHOOL
- LEARN TO SWIM (3+ YRS)
- ADULTS

SWIM DAYS
Swimming Lessons for all

Michael Waterton

Cavendish, 12 Church Lane, Eagle LN6 9DJ

Tel: 07765 910281

Mick the Stitch,

a Saville Row-trained tailor, now working from home is able to undertake all types of alterations.



✂ Suits

✂ Jackets, Trousers, Vests

✂ Top Coats

✂ Leather and Motorbike gear

✂ New Zips

✂ School Uniforms

✂ Wedding and Bridesmaid dresses, boys' waistcoats

✂ Mother of the Bride outfits



Powell Legal Consultancy

Providing solutions, cutting costs

Wills and Powers of Attorney



Local personal service
Competitive fees
Legally qualified Will Writer (LLB Dip LP)
FSWW

Free home visits

Call: 01522 306326/0778 658

5728

Email:

liz@powelllegalconsultancy.co.uk

www.powelllegalconsultancy.co.uk

Member of Society of Will Writers –

Fully Insured

Your local trusted Independent Mortgage Advisor

Established in Lincoln for
nearly 30 years, specialising in

- MORTGAGES
- PERSONAL PROTECTION
- REMORTGAGES
- PROPERTY INSURANCE
- BUY TO LET
- EQUITY RELEASES

Call today and arrange a meeting in our
office in the Bailgate or at your home



FINANCIAL SERVICES

10 Gordon Road
Bailgate
Lincoln LN1 3AJ

01522 511177

SW Financial Services are authorised and regulated by the Financial Conduct Authority.
Your home may be repossessed if you do not keep up with your mortgage repayments.

Eagle & Swinethorpe Parish Council.

What is a Parish Council?

The Parish Council is a local authority that makes decisions on behalf of the residents of the village. It is the level of government closest to the community, with North Kesteven District Council and Lincolnshire County Council above it in the hierarchy. As the Parish Council is closest to the people, it is the first place people will go with concerns or ideas for the community. For this reason, we are a vital part of the community, and we want to encourage you to engage with us.

Eagle and Swinethorpe Parish Council has 9 elected representatives who serve as Parish Councillors. We currently have one vacancy. Once elected, Parish Councillors sit on the council for a maximum of four years (our last election was in May 2019), if Councillors wish to stay in post they can stand for re-election on May 4th 2023.

The number of Councillors on each council is determined by the size of the electorate. As well as deciding who is elected to serve on the parish council, residents also can choose who stands. The eligibility criteria for a parish councillor are set out below. As well as being eligible, a candidate must be proposed and seconded by electors of the parish they wish to represent as part of the nomination process.

Eligibility to stand as a Parish Councillor

- You need to be over 18 years of age.
- A British citizen, a qualifying Commonwealth citizen, or a citizen of any other EU state.
- On the Electoral Register for the council area for which you wish to stand.
- A local government elector of the parish.
- A person who during the whole of the twelve months before nomination as a candidate occupied land or other premises as owner or tenant in the parish; or has, during the same period, resided in that area or within three miles thereof; or has during the same period, had a principal or only place of work in that area.

Why become a Parish Councillor?

There are many different reasons why people decide to become a local councillor including.

- wishing to make a difference and be involved in shaping the future of the local community.
- being concerned about the local area and wanting to ensure that the community gets the right services.
- represent the views of local people and ensure that community interests are considered.
- pursue political beliefs.
- contribute individual business or professional skills.
- concerns about one issue.

Are you ready to help change the face of local government?

It will give you the opportunity to make a difference to the quality of life for people in your local area. The diversity of local councils is their strength. The role of Eagle and Swinethorpe Parish Council is to represent the interests of the whole community; understanding the needs of different groups in the community (such as young and elderly people) is an important part of a Councillors role. As a councillor, you have a responsibility to be well-informed, especially about local views. You cannot assume that you represent the interests of all your electors without consulting them. Whilst you don't need any special qualifications to be a councillor, having or being able to develop the following skills, may help you in the role:

- Communication skills.
- Problem solving and analytical skills.
- Team working.
- Organisational skills.
- Ability to engage with your local community.

Email – parish.clerk@eagle-swinethorpe-pc.gov.uk for further information, or to express an interest.

Notes from Eagle & Swinethorpe Parish Council meeting held on Wednesday 25th January 2023 at 7.45pm in Eagle Village Hall.

District Councillor Overton reported that insulation grants are available from NKDC for qualifying properties.

Mr Damon Blackband, the Sustrans Regional Network Development Manager for Lincolnshire, gave a presentation about his role in and around Lincolnshire. His job is to make cycle routes more accessible and safer for the public to use. The route from Eagle – Harby on the last inspection had been graded as dangerous, due to traffic and road conditions. He would like to carry out a feasibility study to identify ways in which the route can be made safer and then implement the recommendations. The project would take approx. 12/18 months to implement, with funds & management coming from central government.

All Parish and District Councillors are up for election on May 4th, 2023, briefings and nomination papers are available from North Kesteven District Council.

The new Parish Council logo is going to be made into an accessible format that can be used on the website and on letterheads.

The Parish Council agreed to fund the moving of the Bomber memorial storyboard nearer to the roadside, on the Village Hall wall, as it is not currently visible behind the tree.

A new grit bin has been installed on the bend down Thorpe Lane where ice makes the road dangerous.

The Eagle Eye was discussed, as some of the readers have expressed disappointment at the proposal of it going online, rather than a paper edition. Corporate sponsorship and admin help has been received from a local business which now enables the next edition to be printed. The Parish Council agreed to pay the annual donation in full, and recognised that the Eagle Eye is a Parish asset.

A commemorative Platinum Jubilee tree will be planted on the Playing Field, with a guard to protect it from animals, people and bicycles.

No volunteers have come forward to organise anything for the Kings Coronation in May. The Village Hall may be open for tea and coffee during the Coronation Ceremony.



Lincolnshire Family History Society
Registered Charity No. 1000724



LINCOLN BRANCH

Would like to invite you to our next Branch Meeting at

QUEEN'S PARK COMMUNITY HUB

South Park, Lincoln. LN5 8EW

SATURDAY March 11th 2023 AT 2PM

Presentation by: **Sue Stennett**

"Fenton Family"

***The Wells-Cole Family came into being by the joining
of the Wells family from Corringham and the Cole family from
Fenton in the early 19th century.***

Come and Join us in PERSON or via



Email your Zoom request and Membership Number if applicable to:

lincolnbranch@lincolnshirefhs.org.uk

The Zoom Link and login will be sent to your email

We look forward to seeing you!

Non-Members are always welcome at our meetings!

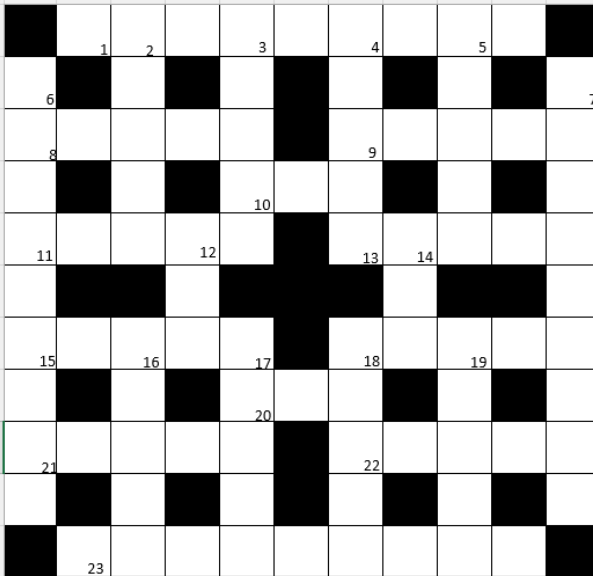

Crossword supplied
by Mr R Fagg.

Answers next time
(no space this
month!)

ACROSS

1. Neater tin provides enjoyment? (9)
8. More quoth the raven (5)
9. Lift up? (5)
10. Organ containing blacksmith's tools (3)
11. Confused until the lights went out (5)
13. Crude, vicious Internet giant? (5)
15. Make this word fit? (5)
18. Question relentlessly using direct heat? (5)
20. Romantic poet's very mathematical daughter (3)
21. Dry, brittle potato snack (5)
22. Did I get confused by a swan and fall in love? (5)
23. 144 need to get absorbed (9)

DOWN

2. Orange stomach? (5)
3. Greet a heron? (5)
4. Uncut pile cloth Wogan? (5)
5. Rugby Union club with a sting in the tail (5)
6. Might a meerkat sell you this? (9)
7. Chocolate bar meets woodworking tool and flies (9)
12. Mischievous in Lincoln (3)
14. On a G-string? (3)
16. This creature made Sigourney Weaver a star (5)
17. I trap a long-nosed animal? (5)
18. Several sharp intakes of breath (5)
19. Angrily surround a rodent, for example? (5)

THE EAGLE EYE

Editor Jane Wallis 15 Church Lane Eagle LN6 9DJ
editor@eagleeye.uk.com

Treasurer Anne Rogers, 4 Church Lane, Eagle, LN6 9DJ
accounts@eagleeye.uk.com 01522 869996

Distribution Mike Waterton 01522 869876

Advertising Rates (6 issues)

Full Page	£90
Half page	£50
Quarter page	£30
One-off advertisements	Full page £20, Half page £14, Quarter page £10
Family announcements	Free
Diary entries	Free

Publication date 1st week in February, April, June, August, October, December

The views expressed in the magazine represent those of the individual contributors and not necessarily those of the Editor. Readers are advised to take their own precautions before entering into any agreement with advertisers to obtain goods or services.

Village Facebook Pages

‘Eagle Local Information and What’s On in our Village’ - for posting information re events in the village, weekly groups/clubs, useful numbers, suspicious activity etc.

‘Eagle Sales and Wants’ For those looking to sell or gift items and others who are looking for that specific something.

‘Eagle & Swinethorpe Parish Council’ for notices from the Parish Council

‘Friends Of Eagle School - FOES’ for information on what FOES are up to.

‘Eagle Village Hall’ - information regarding the village hall

Publisher accepts no responsibility for the validity of any of the advertisements.
Printed by Pott Morton Printers, Lincoln

USEFUL TELEPHONE NUMBERS

Collingham Medical Centre	General Enquiries	01636 892156
Collingham Pharmacy		01636 893038
Eagle Bowls Club	Graham Morton	07947 754651
Eagle Indoor Bowls	Sharon Priestley	861842
Eagle Post Office		868212
Eagle Primary School		868354
Eagle Churchwardens	Sue and Chris Stiles	869296
OAP Party Fund	Roy Bell	868567
Parish Clerk	Parish.clerk@eagle-swinethorpe-pc.gov.uk	
District Councillor NKDC	Cllr Sally Appleby*	07714 271450
LCC Councillor	Cllr Mike Thompson*	01522 684084
District Councillor NKDC	Cllr Peter Overton*	01529 414155
Playing Field Matters	Parish.clerk@eagle-swinethorpe-pc.gov.uk	
Village Hall Bookings	Jackie Jinks	868418
Village Hall Committee	Simon Spear	869490
Rev. Andrew Vaughan	01522 687242 or	07702 468549
200 Club	Rodney Fagg	869123
Fellowship Lunch	Sue Stiles	869296

*Cllr Appleby's email address is Cllr_sally_appleby@n-kesteven.gov.uk

*Cllr Overton's email address is Cllr_peter_overton@n-kesteven.gov.uk

*Cllr Thompson's email address is CllrM.Thompson@lincolnshire.gov.uk

If you would like your telephone number added to this list or any of the above are incorrect please contact the Editor on 869094 or editor@eagleeye.uk.com

EAGLE & SWINETHORPE NEIGHBOHOOD WATCH CO-ORDINATORS

Jon Faiers , Fallowfields, Doddington Road, Whisby	694352
---	--------

Sue Ross , 7 Kestrel Rise, Eagle	868411
---	--------