

- the reproduction of any Ordnance Survey information within this drawing is done with the consent of Her Majesty's Stationery Office under Licence No. 100043272
- do not scale this drawing, use only figured dimensions, discrepancies to be reported to this office immediately
- all information contained within this drawing remains the copyright of Heronswood Design Ltd and must not be copied or reproduced without written consent from Heronswood Design Ltd

**Revisions**  
 a Updated in line with client comments  
 b Updated in line with client comments

03-03-2025  
 07-03-2025

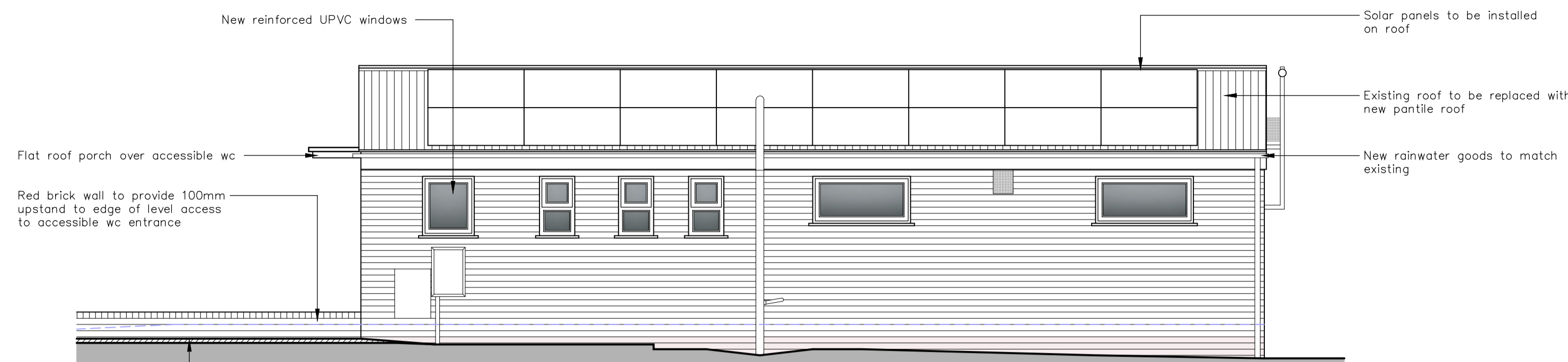

**PROPOSED**  
 South West Elevation

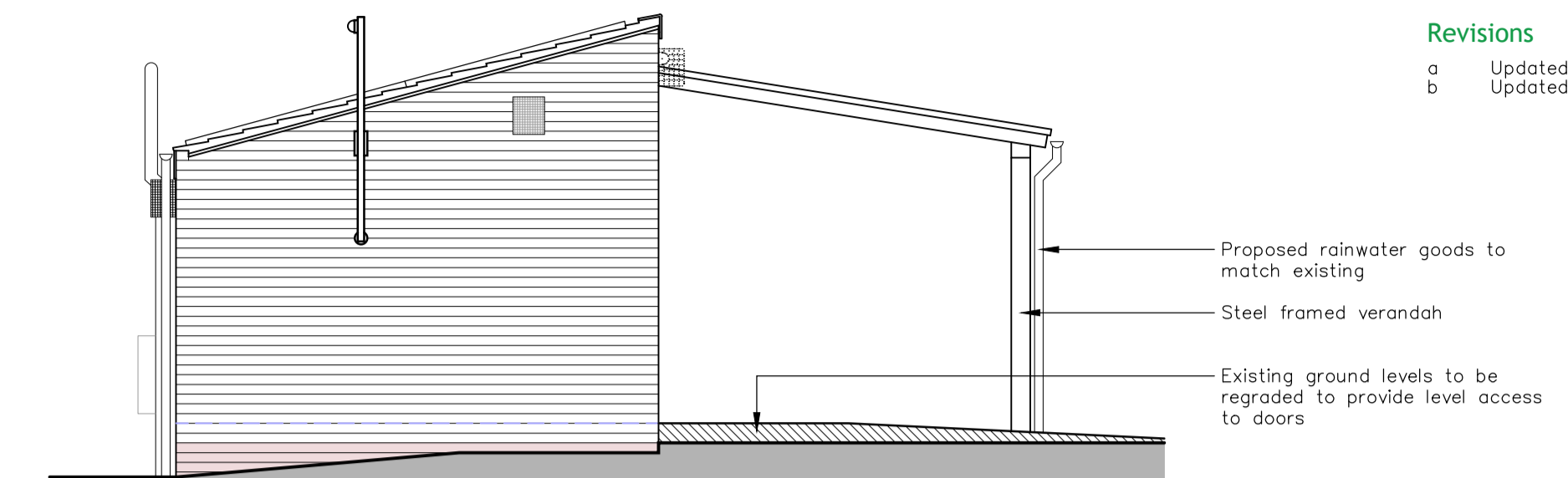

**PROPOSED**  
 South East Elevation

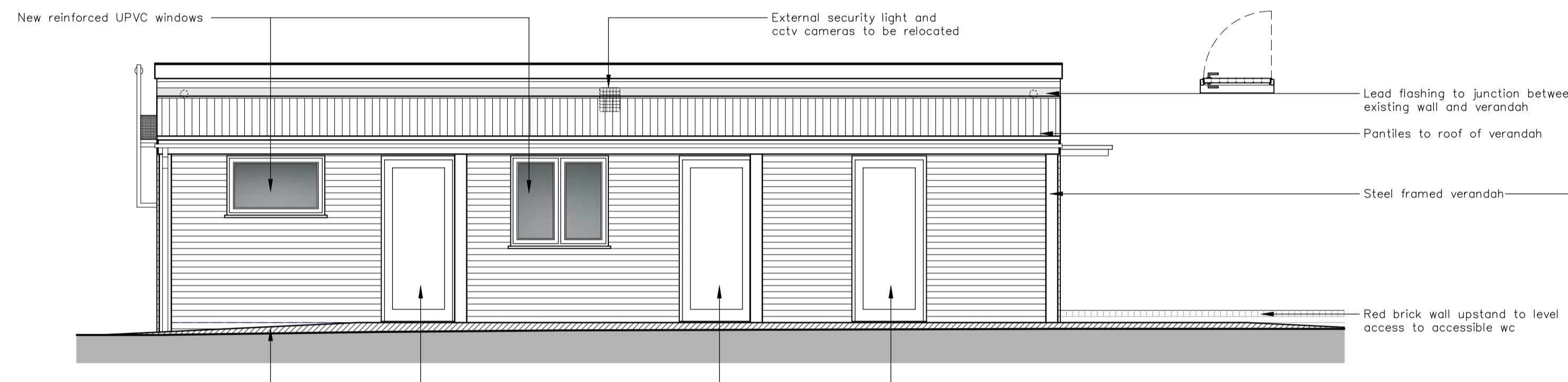

**PROPOSED**  
 North East Elevation

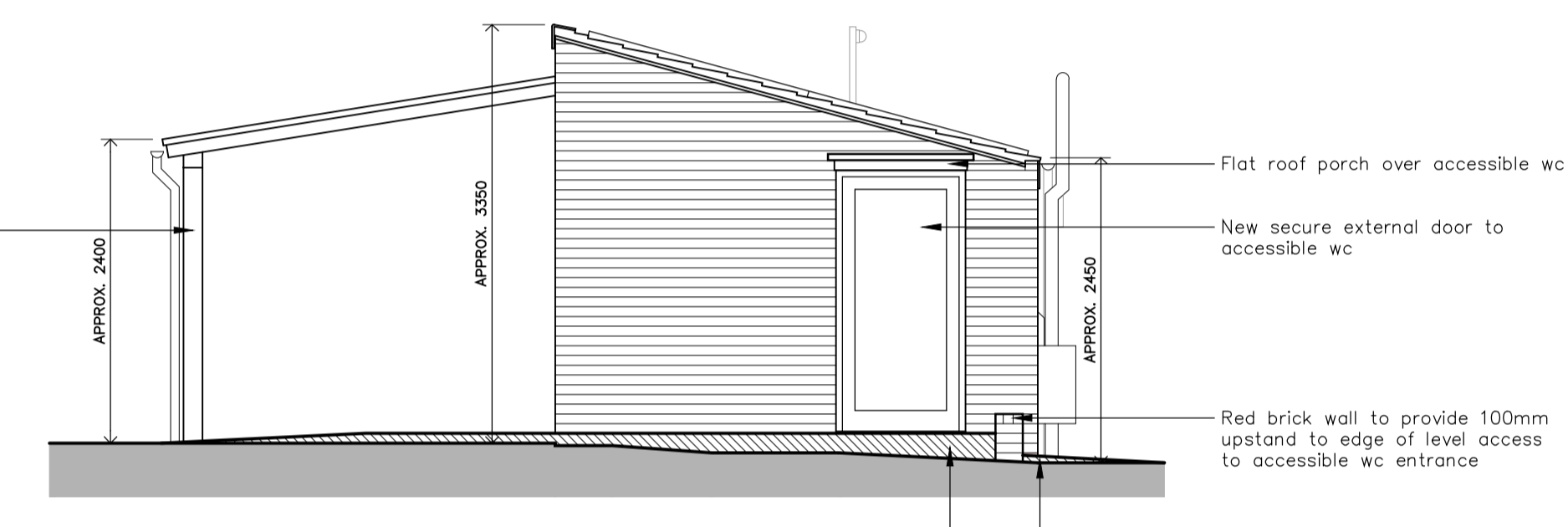

**PROPOSED**  
 North West Elevation

**Key To Shading**

- Dotted wall indicates existing structure to be removed
- Shading thus represents existing structure to be unaffected
- Shading thus represents making good to existing surfaces following demolitions
- Shading thus represents proposed new works
- Existing door to be removed
- Existing doors to be retained
- Proposed doors

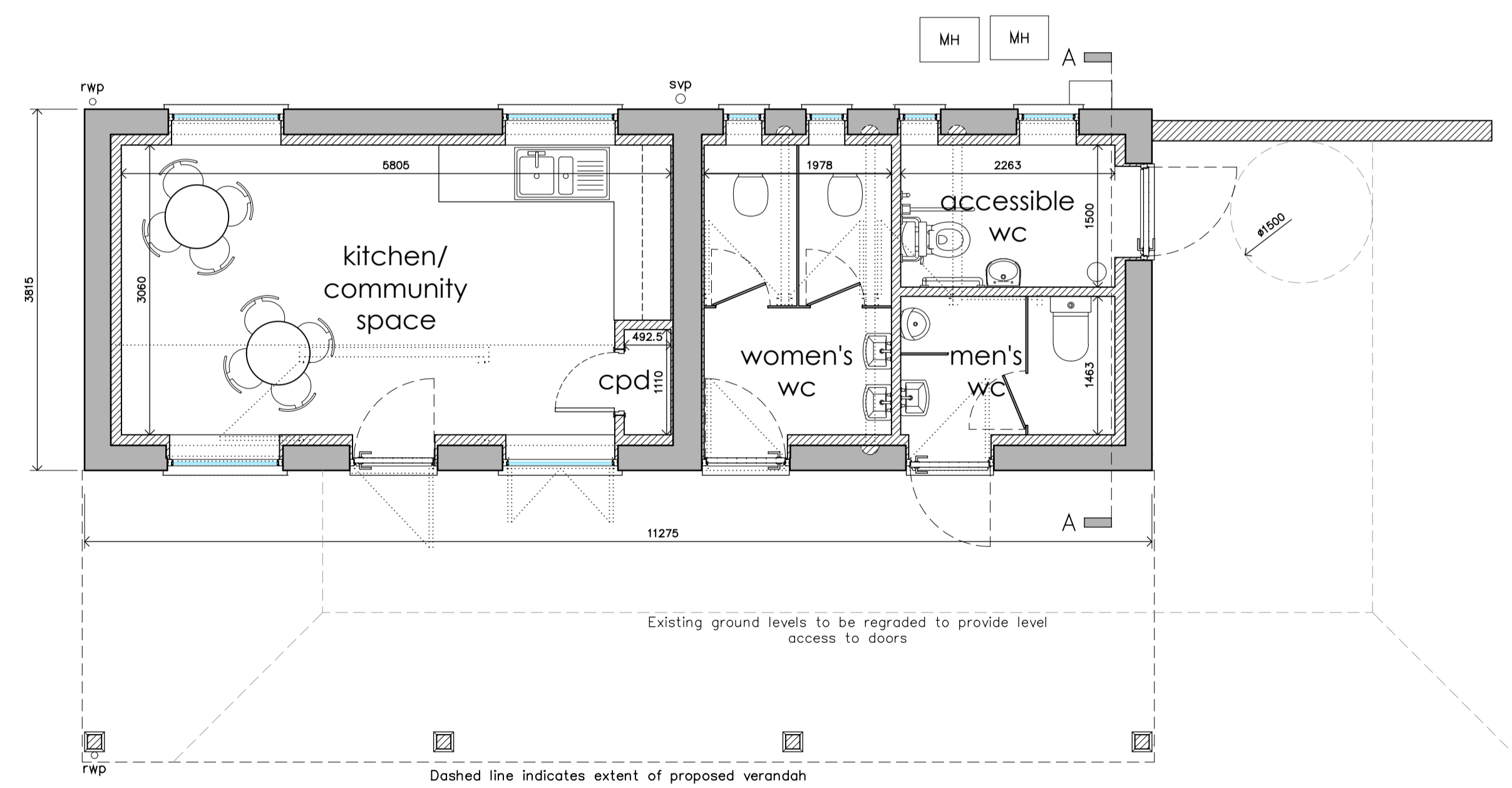

**PROPOSED**  
 Floor Plan

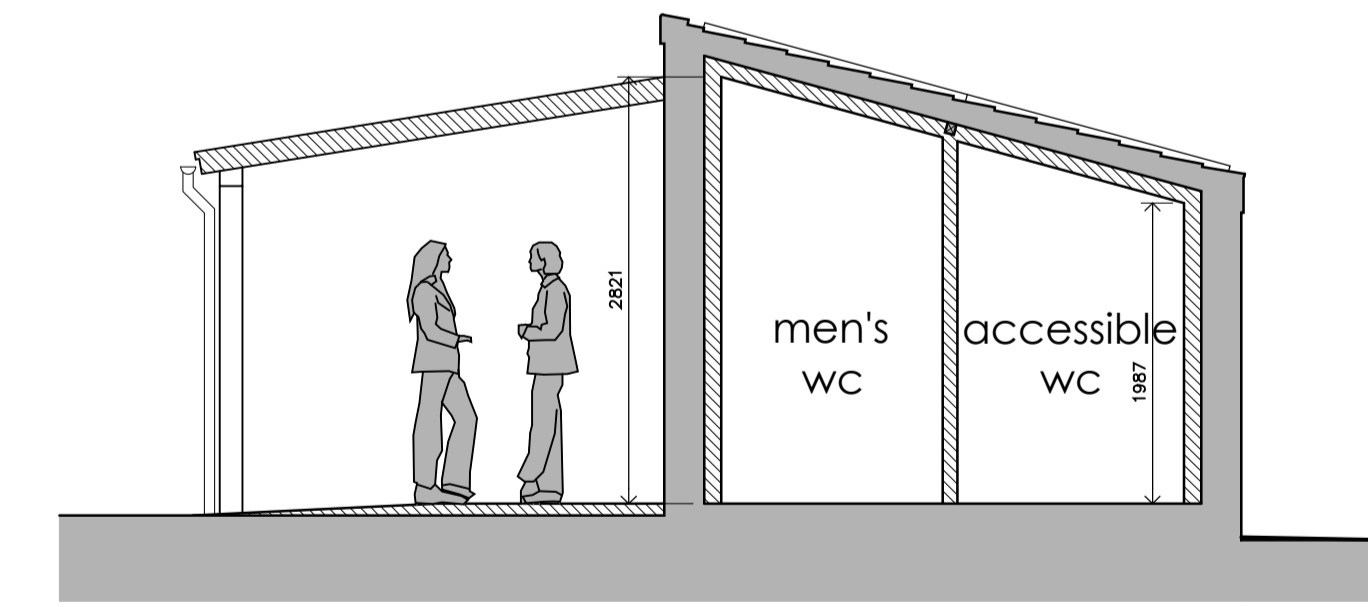

**PROPOSED**  
 Section AA

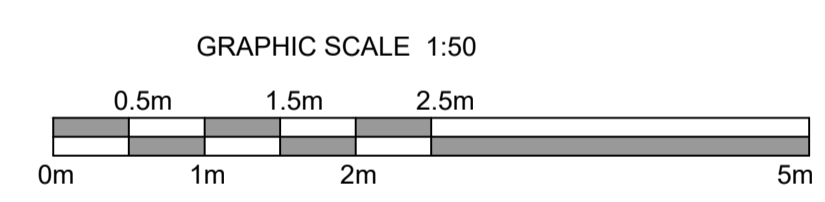

**Client**  
 Eagle & Swinethorpe Parish Council  
**Project**  
 Kitchen & WC's Building Refurbishment  
**Address**  
 Eagle Playing Field, Thorpe Lane, Lincoln, LN6 9DU  
**Drawing**  
 Proposed Plan Layout, Elevations & Section A-A  
**Scale / Paper Size**  
 1:50 @ A1  
**Date**  
 January 2025  
**Drawing No.**  
 1943E / 25 / 12b

**heronswood**  
 architectural design

T 01522 690138  
 E mail@hudarchitecture.co.uk  
 W www.hudarchitecture.co.uk

2 Saffers Court | Lincoln | Lincolnshire | LN6 3RG