



Right to roam?

Read about how this feels from the inside.



Hatzfeld Care

We have a new business in the village !

The Manager of Eagle House Residential Care Home has written an introduction to the fabulous new facility that opens soon.

The next issue of the Eagle Eye will appear at the beginning of April 2021

Please send in your contributions before the copy deadline - **Monday 22nd March**



High Street
Collingham
Newark NG23 7LB
General Enquiries/Emergencies: 01636 892156
Email: collingham.medicalcentre@nhs.net

Drs Fearn, Li, Coulton, Walker, Suresh & Shah

Monday - Friday 8.00am-6.15pm

Telephone number: 01636 892156

Appointments and General Enquiries line open 8.00am – 6.15pm

Prescriptions line open 10.00am – 12.00pm

During the Pandemic and lockdowns, the Medical Centre remains open for our core NHS services, sadly non-NHS services and non-essential, i.e. Health Checks, Minor Ops and Travel Advice are suspended. We are currently operating a telephone appointment service where we ask a clinician to call you. Please do not attend the surgery unless you are invited by a clinician to do so, as we are staggering appointments throughout the day and different zones of the building to work in a COVID safe way. Please post Repeat slips and mail in our external letter box. Thank you.

COVID vaccines are being administered centrally. Please respond to your invite when you receive it. Once you've had your vaccination continue to follow COVID guidelines, until the government advises that enough of us have been vaccinated to relax the guidelines.

Our communication with patients relies on current information. If your personal details change, including telephone numbers, please let the practice know. Thank you.

Out of Hours Service is provided from 111 when the surgery is closed.

Website: www.collinghammedicalcentre.co.uk

PRESCRIPTION ROTA

Feb 3rd	Jane Wallis	869094
Feb 10th	Lynda Williams	869225
Feb 17th	Rodney Fagg	869123
Feb 24th	Mari Dawson	868310
Mar 3rd	Angela Stewart	07969 428167
Mar 10th	Betty Spackman	869676
Mar 17th	Clare Kelly	07847 966803
Mar 24th	Jane Wallis	869094
Mar 31st	Lynda Williams	869225
Apr 7th	Rodney Fagg	869123

WHAT'S ON for 2021.



Sat 10th April	VPA Spring Show	
Sat 11th Sept	VPA Autumn Show	

All Saints Church, Eagle

At the moment the Church is closed, both for services and private prayer. Let us hope that it won't be too long before we can welcome people again. Meanwhile we wish everybody well and hope you avoid the virus.

For Pastoral matters and Memorial Stones please contact the Churchwardens,

Sue and Chris Stiles 869296.

A Healing Prayer

Our God,

Your Word says You answer and deliver people
when they call on Your name.

So we ask that You would heal and protect those who are sick
or who are carrying the Covid-19 virus without knowing it.

Provide a cure for the Coronavirus, heal our economy,
and bring a quick end to this darkness.

Whether healing comes today, next week, or next month,
we believe You will heal our world.

And we will continue to praise You,
even as we wait for answers.

In Jesus' name, Amen.

Jean Roberts

Editor's note

I think perhaps we all hoped that we would be pulling out of the pandemic by now—but we are in lockdown again for the foreseeable (and as yet undetermined) future. But vaccines are rolling out, and the snowdrops are coming, and hope springs eternal...

News from the village groups is a bit scarce, understandably, as there is not very much to report. We miss news from the School, but they are under such pressures and best wishes are sent to them for the job they are doing.

The new care home is nearing completion, and an update from the manager is very welcome in this issue.

We also have an insight into how our new-found desire to walk in the countryside is affecting a local farmer, not always in a good way.

It occurs to me, that quite a few people have moved into the village in the past twelve months, and due to the confined circumstances that we have found ourselves in, probably aren't aware of the groups that otherwise would be working hard to provide great community events. (The last event in the Village Hall was in February when the 40's night fundraiser for the Plane Memorial was a massive success). I'm thinking particularly of the Village Hall Committee, the Playing Field Committee, The Village Produce Association.....all of these groups are crying out for new helpers and new ideas. Contacts for these groups are on the back page of every Eagle Eye—if you'd like to get involved in Eagle Village life as it should be, please reach out and contact them.

Meanwhile—stay safe, and enjoy the spring.

Jane

Update on collecting donations for the Eagle Eye.

Following on from the great response to the questions posed about raising some funds for the Eagle Eye, the plan was to have launched an appeal during February and March.

However, as we are still in the grip of lockdown and all the strains upon normal life that imposes, we will leave this until later in the year.

In the mean time, we will be looking at the easiest ways to enable collection of donations, both in person and electronically—so watch this space next month, when we hopefully might be in a position to do more than we can at present.

Update on Parish Council grant projects.

You may recall that the Parish Council was given a Small Business Grant & Retail, Hospitality & Leisure Grant of £10,000, and they asked for ideas from the village about how this should be spent. The Parish Council has decided the following:

A good response was received, and it was decided unanimously at the last meeting (minutes of which have not yet been agreed and signed off, so are not yet available) to investigate purchasing four sets of traffic calming signs, similar to those in Thorpe on the Hill. This was the most-suggested idea of those submitted and the one which will benefit most of the village population.

Letter from Rev Andrew Vaughan

Hello everyone,

It seems so strange that for nearly 12 months getting together to socialise has been very difficult. Even to do something simple has meant detailed planning, with no room for spontaneity. Yet in the midst of this there are glimmers of hope, we are seeing the roll out of vaccines, the continued development of treatments. Being heavily involved with football I have come to value Professor Jonathan Van Tam's analogies, reminding us we are now in the penalty shoot out of a final and have to keep our nerve to see it through to victory.

As you will have seen, the Churchwardens, PCC and myself took the difficult decision to suspend public worship on grounds of community safety. While we were confident that our protocols were robust, we simply didn't want to take risks with the concerns about the variant Covid-19 strain. We are able to hold funerals with about 20-25 in attendance.

Amidst this concern though there is always signs of hope. As I sit in my study writing this I can hear a Great Tit, with its monotonous "Teacher, teacher, teacher" call, a sign of spring, a sign of hope for new life. I hope and pray that in the coming weeks we can all find signs of hope.

As ever

Andrew

FRIENDS OF EAGLE SCHOOL JANUARY NEWSLETTER



Let's start with a Happy New Year from the committee, we made it through 2020, and although 2021 hasn't started as we would have hoped we can get through this Team Eagle!

We would like to say a huge THANK YOU to everyone who supported us last year, we really hope you enjoyed taking part in our Scarecrow Trail around the village, seeing the Tree lit up at school and taking part in our Christmas raffle. We rounded the year off with our 12 Days of Christmas event in school with FOES providing each school age pupil the gift of a Team Eagle hoodie to be used for PE – we can't wait to see them in use when everyone can return. Your continued support makes such gestures possible!

With school unfortunately closed to many students we don't have any planned events to tell you about but we will be working away in the background on a list of ideas for when it is safe for us to put on events or provide the materials for the children to take part in activities.

Until then, we thank you again for your continued support. Please stay safe, and take care.

FOES Committee

Sian, Rebecca, Katie & Clare



Hatzfeld Care

Eagle House Residential Care Home has been newly renovated into a 32 bed home with communal spaces, beautiful landscaped garden areas and an Orangery.

The service will provide care and support to individuals from ages 18-65 and 65+ with many different mental health conditions and our main aim as company is to support and work with individuals to build the life skills they need to move on into community independently.

We will be promoting and supporting individuals to maintain their health and wellbeing by attending medical appointments, arranging family visits/events, engaging in a wide range of daily activities, attending college/work experience, to learn new life skills such as cooking/cleaning and to access the community.

Kiri Abrams will be the Registered manager of the service alongside a qualified and experienced staff team who will provide support and care 24 hours a day.

We are hoping for the service to be opening around the beginning of March 2021 where we can welcome new residents into their new home and ensure they are provided with the best quality of care whilst they are at Eagle House.

We would love to invite our local neighbours to an open day at our new service in the near future.

We would like to thank all local neighbours for their patience and cooperation whilst the building works have been in progress.

If you have any questions or enquiries, please do not hesitate to contact Kiri Abrams on 07704425760 or alternatively email kiri@hatzfeld.co.uk.



Ian Sheldon Plumbing Services

Oil Fired Boiler
Installation, Maintenance & Repairs

07970 064703

imsheldon36@aol.com



Boiler Installation/Repair
Full Bathroom Installation
General Plumbing Maintenance

Lock Matters

Small, Friendly, Mobile Locksmiths

Lock Openings

Locks Fitted

UPVC Door Specialist

Call Ian on 01522 681697 or
mobile 07949 293134

8 Tacitus Way North Hykeham LN6 9ZE

Telephone
Lincoln 01522 / 684825
Mobile 07850 / 418744

35 Station Road
Thorpe On The Hill
Lincoln
LN6 9BS

CHRIS MARTIN

*Painter & Decorator
Builder*

Specializing in all aspects of building work to properties, including kitchen & bathroom fitting, wall & floor tiling, plumbing, joinery, plastering, laminate wood floor laying & much, much more.

No job too small, so call now for a free quote & friendly expert advice

HOME IMPROVEMENTS

PROPERTY REPAIRS

Make electricity and save money with Solar Photovoltaic and Solar Thermal Systems

- PV and Solar Thermal Installer
- Full Design & Installation
- Domestic and Commercial
- PV Solar Panels
- Wind Power Specialists
- All Electrical Work Undertaken

We will talk you through the procedure and work out examples of potential savings on your household energy bills.

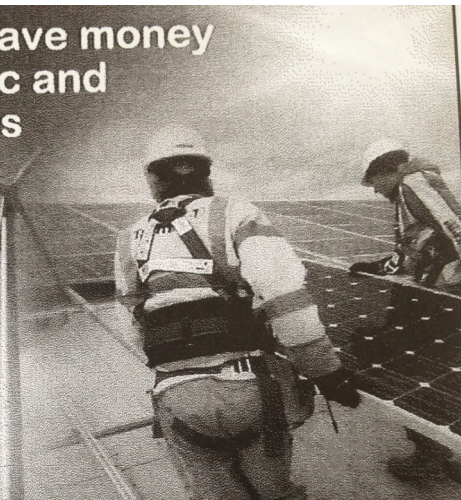

EAGLE ELECTRICAL



is an approved MCS Solar PV installer

Call for a FREE quote today:

01522 868072

07966 436944

www.eagleelectrical.co.uk

Footpaths, Farm Land and Dog Mess

To all that live in Eagle Village— my Home and my Place of Work.

It saddens me to write this article but after the last couple of years it has come to the point of having to put pen to paper. I am the farmer that has the land adjacent to the park, and either side of New Lane off Thorpe Road, Eagle.

As times change in our modern world, sometimes not for the better, we are encouraged by programmes such as Country File and the like to go out and enjoy the countryside. And why not, as the countryside is a beautiful place for all to enjoy, especially with the current pandemic we are in. We are constantly being told to stay at home, so a walk around the village or to the park or even a little further is just what the doctor ordered.

I and my family are very lucky to live on the edge of the village and to farm some of the land around the village. However, over the past 5 years or so and even more so over the past 18 months, we feel a little invaded by the public sometimes not sticking to the footpaths that have been created by my family over the years down the side of our fields and out onto the farm track. You may have noticed over the past few weeks two new signs that have gone up basically saying private no entry, We have put these up as more and more people think its ok to walk a different route from the park past our house, around our garden and into our yard and out towards the road or in reverse from the road up our drive around our house and either around our fields to our farm track or to the park. Neither way is a footpath, and I ask you to please stick to the footpaths provided.

With walking and owning dogs getting ever popular again it saddens me to have to ask you to kindly take your dog mess home with you and not just leave it laying in the verge for other people to view or worse tread in (or me climbing around in dykes making sure my drains are working and having to look hard first in the over growth to make sure I don't put my hand in it). Some of the public seem to thinks its ok to bag it up and either leave it laying there or try to throw the bag unsuccessfully over the hedge and leave it hanging there off a branch. How can this be enjoying the country side?? For those of you that bag it up but leave it surely you've done the hard part by bagging it up?? Please take it home with you even—the tv series Countryfile touched on the subject a few weeks ago.

The track down to the old irrigation pits is NOT the route to the newly constructed footpath made by the Tarmac group, who have recently quarried the gravel and sand out. Please do NOT feel free to walk down the track for a look around and then turn round to walk back again. I seem to be constantly picking up litter from around the ponds in that area as people think its easier to just leave it for someone else to clean up after them. Same as New Lane—the litter is starting to be a problem, please take your litter home with you along with your dog mess. Myself and some kind people out of the village have better things to do than pick rubbish up on a weekly basis because some of you can't be bothered. ITS NOT FAIR ON US.

One for the Children of the village.

The park has been kindly provided by the Parish Council and maintained by them at sometimes great expense to their budget, for the children of the village to enjoy. My farm land is not council owed and doesn't get funded by the Parish Council and it most defiantly isn't a play park. Could you please use the park provided for you and not my dykes and fields. My fields are not race tracks for your motorbikes and push bikes and my dykes flow better without dams and bridges that seem to now get constantly built.

My fields are my livelihood and the crops that I grow, grow better in the ground rather than being pulled up and thrown about or being trampled on by gangs of kids. Please do not do it, we are being taught to enjoy the countryside and respect it, not destroy it.

I find it hard to believe that people say they want to enjoy the countryside but yet they fail to understand that by treating it the way they do they are ruining it for others. All I seem to be doing nowadays is chasing people off where they're not supposed to be.

Enjoy New Lane and the footpaths around the Tarmac Quarries but please, nowhere else.

Happy Walking.

Regards,

Mick Priestley

Editor's note: the government guidance for where you may walk is explained here: <https://www.gov.uk/right-of-way-open-access-land/use-your-right-to-roam>

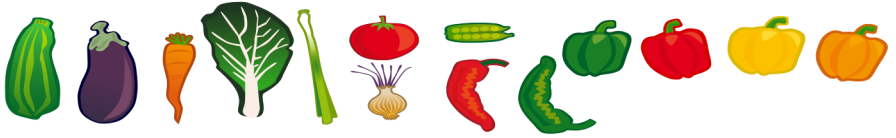

Eagle Village Produce Association

At the time of going to press, the April VPA show has not been cancelled, as it is not known what the situation will be by then. Fingers crossed something will be allowed to take place.

In the meantime—keep on growin'!!

Clare Evans 07825 160985 / 01522 868825

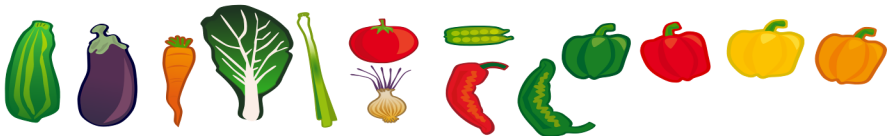

The Eagle Stragglers—keeping the village moving

Fay says:

There's now a regular running/jogging/walking club at 9am every Saturday morning. It's called Eagle Stragglers and there's about 30 people who attend. It's completely free and anyone can come, details are on Facebook but I'd like to spread the word to those who aren't on it. Just turn up prompt on a Saturday morning.

Fay Laluk
27 High Street

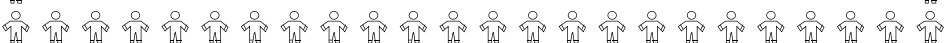

Wright Foot Care

Richard Wright TCFCP

Foot Health Practitioner

Level 4 Accredited

Fully Qualified & Insured

DBS Checked

Appointments: Mon to Sat

in the comfort of your own home

Start on the
WRIGHT
foot



**COVID 19
recommendations
& guidelines
adhered to
throughout
treatments**

Treatments include:

Nail Trimming • Thickened Nails • Verrucas
Corns • Callus • Cracked Nails • Ingrown Toe Nails
Athletes Foot • Fungal Nail • Diabetic Foot Care

Free Phone Consultation

07366 395 307

 @wrightfootcare

 **ncfe**

Mobile Foot Health Practitioner



- Nail trimming
- Corn removal
- Callus reduction
- Home visits
- Routine foot care
- Diabetic foot care
- Fungal infections
- Cracked heels
- Ingrown toenails
- Thick nails reduced



Foot care in the comfort of your own home!

Ray Hotchin DipCFHP

07591 653995

www.rayhotchinfootcare.co.uk

Village Hall 200 Club returns!!!

<u>EAGLE VILLAGE HALL 200 CLUB</u>		
<u>WINNERS NOVEMBER 2020</u>		
<u>NUMBER</u>	<u>NAME</u>	<u>AMOUNT</u>
71	DANIEL ROSS	£100.00
62	MR D PARKES	£50.00
29	MRS J CRISP	£50.00
188	MRS L BARTHOLOMEW	£20.00
7	MRS K THOMAS	£20.00
165	MRS S ROSS	£20.00
84	MRS C NICKERSON	£10.00
39	MRS R CURCIO	£10.00
133	MRS J WALLIS	£10.00
3	JACK ANDERSON	£10.00

<u>EAGLE VILLAGE HALL 200 CLUB</u>		
<u>WINNERS DECEMBER 2020</u>		
<u>NUMBER</u>	<u>NAME</u>	<u>AMOUNT</u>
79	MR J DOWNES	£100.00
70	MR S KNIBBS	£50.00
32	GRACE COMPTON	£50.00
195	MR & MRS HAWES	£20.00
5	MR C RAY	£20.00
198	RHIANNA POPPLEWELL	£20.00
150	MR & MRS GOTHORPE	£10.00
23	MRS C PATTY	£10.00
20	MR & MRS HAMILTON	£10.00
18	MRS J LOASBY	£10.00

Helping households save this Big Energy Saving Winter

Citizens Advice Mid Lincolnshire (CAML) covering Boston, Sleaford and North Hykeham, will be helping people reduce their energy bills and save money as part of **Big Energy Saving Winter**.

They will be supporting people across the region to follow three simple steps to prepare for the winter ahead.

Check to see if they are eligible for discounts, grants and support

Switch their tariff or energy supplier to get the best deal

Save money by becoming more energy efficient

Citizens Advice Mid Lincolnshire are offering individuals and groups the chance to join in with a specially designed online presentation that will lead you through the check, switch and save messages.

As Big Energy Saving Winter 2020 kicks off, new research shows that one in three (35%) bill payers say they are using more energy than they usually would at this time of year.

Energy is an essential service and everyone should be confident they can adequately heat their home and protect their health. It's crucial no-one is paying more than they need to for their energy especially during this global pandemic when many of us are spending more time at home.

For more information and to book a presentation please

email: events@citizensadvicemidlincs.org.uk



We give people the knowledge and confidence they need to find their way forward whoever they are, and whatever their problem

Eagle Memorial Project

In these dark days of winter when everything feels gloomy, at last there is some good news to report about the memorial project.

We have finally received the official permission from the diocese to place the memorial in the churchyard.

So, I have at last been able to give a deposit of £3000 to Leakes Masonry, the company who are going to make the memorial, so that they can now order the granite.

Having paid the deposit we can claim the £1000 from North Kesteven Council that we won in a bid for a grant. Together with a donation of £250 from RAF Scampton and a further donation pledged, we now have the funds to cover the payment of £7140 that is needed for the memorial.

This means that after 3 years of fund raising we can look forward to the day when our memorial, dedicated to the 4 airmen who died in the village during WW2, will finally be in place between the trees at the end of the churchyard near to the War Memorial Arch.

The sadness is that Mr Ray Brewer and Mr Bill Linton, who were instigators of the project and providers of so much information, will not be with us to see the fruits of their labours. Nor Mrs Sheila Meanwell who has told us the story for perpetuity. RIP Ray, Bill and Sheila.



Powell Legal Consultancy

Providing solutions, cutting costs

Wills and Powers of Attorney



Local personal service
Competitive fees
Legally qualified Will Writer (LLB Dip LP)
FSWW

Free home visits

Call: 01522 306326/0778 658
5728

Email:

liz@powelllegalconsultancy.co.uk

www.powelllegalconsultancy.co.uk

Member of Society of Will Writers –
Fully Insured



On The Level Joinery

Stephen Atkinson

07957187443

Ontheleveljoinery81@gmail.com

Free friendly quote

All joinery work

Kitchens.

Doors .skirtings. stud walls.

Flooring. Stairs/balustrades

Fencing. Decking



Taylor Tree Services

Gary Taylor
N.D.A

All aspects of tree and
hedge work
Undertaken
NPTC Qualified

Fully Insured

Domestic and Commercial

24 Fosse Lane
Thorpe On The Hill
Lincoln LN6 9BE

Mobile: 07845720099
tel: 01522 685690
gary.taylor.10@gmail.com



BRITESHINE
CLEANING SERVICES
DOMESTIC | COMMERCIAL | INDUSTRIAL

- Window cleaning
- Gutter cleaning
- Conservatory cleaning
- Fascias and soffits
- Builders cleans
- Patio and driveway cleaning
- End of tenancy cleaning
- Oven cleaning
- Carpet cleaning
- Contract cleaning
- Warehouse cleaning

Call or email for your free no-obligation quote
Mob: 07762 244810 • Email:



The Boiler Man

shhh...
save it!



**Have your
boiler regularly
serviced and
save money**

**Evening Tel: 01 522 789840
Mobile Tel: 07946 11 4955**

**Mark Wood Heating Ltd.
Oil Boiler Specialist
Servicing - Installation - Repairs**

OFTEC REGISTERED
Full Central Heating Systems
Boiler Replacements
System Additions & Upgrades
Radiators - Pumps - Controls
Unvented Hot Water Systems
Power Flushing.

01427 628004 / 07703 217875

Useful phone numbers, email addresses and websites

NEIGHBOURHOOD POLICING

Sgt Kenneth Whyte your Community Beat Sergeant, North Hykeham Police
kenneth.whyte@lincs.pnn.police.uk

Hykeham Rural Villages Email : EMAIL: hykehamrural.npt@lincs.pnn.police.uk

Facebook : <https://www.facebook.com/HykehamPolice>

@HykehamNPT

Community Beat manager PC Mark Wood 07973 846976

PCSO Sarah Lingard 07973 842 364

Report Potholes 01522 782070

<http://www.lincolnshire.gov.uk/faultreporting> 01522 782070

Report Litter 01529 414155

Adult Concern 01522 782151

Report fly tipping

<https://www.n-kesteven.gov.uk/residents/waste-recycling-and-environment/report-or-request-a-waste-service/>

Non urgent police and medical

Health 111 Police 101

Transport and Travel

Call Connect 0845 234 33 44 or 01522 553143

8.30am - 7pm Weekdays and to 5pm Saturdays

Dial a ride 01522 544983 Disabled door to door

Car-sharing www.lincshare.co.uk

Trains www.thetrainline.com

Roadworks

roadworks@lincolnshire.gov.uk

To receive info on twitter #lincscs_roads

Report **illegal parking** 01522 511142 or email

ParkingServices@lincolnshire.gov.uk

Parish Council website www.eaglevillage.co.uk

EAGLE VILLAGE PRODUCE ASSOCIATION

SPRING FLOWER SHOW

Saturday April 10th 2021

in Eagle Village Hall

Staging: 12 noon – 1.00pm

Judging: 1.15pm – 2.15pm

Open to public: 2.30pm

Judges: Flowers - Mr J Moss

Floral art - Mrs K Wood

The Spring Flower Cup:

For most points in classes 1 – 13

The Sylvia Pauline Pilley Memorial Salver: For most points in classes 14 – 20

Ron and Betty Frost Trophy:

For most points in classes 1 – 11

The Chairman's cup:

For most points over all

Floral art Trophy:

Flower arranging, classes 21 – 22

Cups will be presented at 3.00pm by Mr R Fagg

Pot plants must have been in the possession of the exhibitor for at least six months before the show.

RAFFLE REFRESHMENTS

Spare change collection at the door

ENTRY FORM 25p per entry. Prizes 1st - £1. 2nd -50p. 3rd – 25p.

Name (block capitals)

1	2	3	4	5
6	7	8	9	10
11	12	13	14	15
16	17	18	19	20
21	22	23	24	25

1. 1 Trumpet daffodil
2. 3 Trumpet daffodils
3. 1 Large cup narcissus
4. 3 Large cup narcissus
5. 1 Small cup narcissus
6. 3 Small cup narcissus
7. 1 Narcissus any other variety
8. 3 Narcissus any other variety
9. 1 Multiflora narcissus
10. 3 Multiflora narcissus
11. 3 Miniature daffodils/narcissus
12. 1 Tulip
13. 3 Tulips
14. 3 Polyanthus
15. 3 Pansies any colour or colours
16. 3 Flowers not in the schedule above (one variety)
17. One spray of a flowering shrub
18. Flowering pot plant
19. Foliage pot plant
20. Vase of fresh flowers from your own garden
21. An arrangement of fresh flowers "Woodland Glade"
(up to 18 inches wide) accessories allowed
22. Small Easter table arrangement with accessories. (up to 12 inches diameter)
23. "Cheers" Men and beginners only. Maximum width 15 inches
24. Children of all ages. Handmade flower.
25. Photography "Colours of the countryside"

IF POSSIBLE, PLEASE COMPLETE YOUR ENTRY FORM BEFORE THE SHOW. THANKYOU.

Information from Lincolnshire County Council : **Highways contact details and useful information**

A few things we don't deal with:

We look after the majority of issues within the highway but there are some that we don't:

Foul sewers and water leaks

Anglian Water www.anglianwater.co.uk

Severn Trent Water www.stwater.co.uk

Mud on the Road

Lincolnshire Police **Call 101**

Street name plates, dog fouling, litter, street cleansing and fly tipping on the Highway

City of Lincoln Council www.lincoln.gov.uk

Boston Borough Council www.boston.gov.uk

East Lindsey District Council www.e-lindsey.gov.uk

North Kesteven District Council www.n-kesteven.gov.uk

South Kesteven District Council www.southkesteven.gov.uk

South Holland District Council www.sholland.gov.uk

West Lindsey District Council www.west-lindsey.gov.uk

To report a fault

A fault is something wrong with the highway network that requires fixing.

Typical examples are potholes, street lights that are not working and broken or missing drain covers. The best way to report a fault is to log it on the web portal at www.lincolnshire.gov.uk/faultreporting

To enquire about highways services

Typical examples include when will the road improvements in my area be carried out. There is lots of useful information on our web pages at www.lincolnshire.gov.uk/transport-and-roads

If you can't find what you are looking for or the enquiry is about something very specific please email us at cschighways@lincolnshire.gov.uk

Keep up to date with roadworks

Visit www.roadworks.org to find up to date information about all roadworks carried out by Lincolnshire County Council and utilities such as Anglian Water.

To talk to us

Our Customer Service Centre number is 01522 782070

Our Service Centre Advisors can help with a wide range of questions and can look up what action has been taken with reported faults and enquiries between 08:00-8:00 Monday to Friday.

If you have a highway emergency outside of these times please call Lincolnshire Police on 101

Learn more about services we provide

To find information on all our services for example grass cutting, street lighting, grit bins, patching and surface dressing visit www.lincolnshire.gov.uk/transport-androads/highways-maintenance/

You can also view our programme of works for the current financial year and download our publications and policies.

Follow us on Twitter

You can follow us on Twitter. We regularly tweet roadworks updates, incident details and in the winter when we are gritting.

[@LincsCC_roads](https://twitter.com/LincsCC_roads)

WILKINS

ESTABLISHED 1895

CHIMNEY SWEEP®

- TRADITIONAL BRUSH AND VACUUM SERVICE
- NESTS REMOVED
- CAGES, CAPS AND COWLS FITTED
- SWEEPING CERTIFICATES ISSUED
- PROFESSIONAL, CLEAN SERVICE
- FULLY INSURED
- POLICE CHECKED

01636 616425

wilkinschimneysweep.co.uk/newark 



Mobile Camper Care

The workshop that comes to you

For a hassle free service by a workshop that comes to you



FOLLOW US ON facebook @MobileCamperCare

Professional, local mobile workshop, caring for your Motorhome, Caravan or Camper at your home, in storage or on-site.

* or if you're thinking of buying a van we also offer Pre-Purchase Inspection allowing you to buy with confidence.

Telephone (01522) 716920 Mobile (07864) 630767

Email mobilecampercare@gmail.com



Member of the MCEA (Mobile Camper Equipment Association)

Monday to Saturday

Lincoln Bus Station, Stand N	06:40	09:00	11:00	13:00	15:00	17:00
Lincoln Debenhams	06:44	09:03	11:03	13:03	15:03	17:03
Lincoln, Valentine Retail Park	06:46	09:06	11:06	13:06	15:06	17:06
North Hykeham, Asda Layby	06:52	09:20	11:20	13:20	15:20	17:20
North Hykeham Station Cross roads	06:55	09:22	11:22	13:22	15:22	17:22
North Hykeham Pennells	06:58	09:25	11:25	13:25	15:25	17:25
Thorpe on the Hill, Post Office	07:02	09:30	11:30	13:30	15:30	17:30
Whisby, Thorpe Rd	07:06	09:34	-	13:34	-	17:34
Eagle Moor, Telephone box	07:09	09:36	-	13:36	-	17:36
Eagle, Primary School	07:11	09:38	-	13:38	-	17:38
North Scarle, Eyres Lane	07:17	09:43	-	13:43	-	17:43
Swinderby, Railway Station	07:22	09:48	-	13:48	-	17:48
Swinderby, The Plough	07:25	09:53	-	13:53	-	17:53
Witham St Hughs, Greenfinch Cres	07:35	10:03	11:43	14:03	15:43	18:03
Witham St Hughs, Juniper Way	07:38	-	-	-	-	-
Witham St Hughs, Juniper Way	07:40	-	-	-	-	-
Witham St Hughs, Greenfinch Cres	07:44	10:03	11:43	14:03	15:43	18:03
Swinderby, The Plough	-	-	11:52	-	15:52	-
Swinderby, Railway Station	-	-	11:57	-	15:57	-
North Scarle, High Street	-	-	12:02	-	16:02	-
Eagle, Primary School	-	-	12:07	-	16:07	-
Eagle Moor, Telephone box	-	-	12:09	-	16:09	-
Whisby, Thorpe Rd	-	-	12:11	-	16:11	-
Thorpe on the Hill, Post Office	07:50	10:15	12:15	14:15	16:15	18:15
Pennells	07:57	10:19	12:19	14:19	16:19	18:19
North Hykeham Station Cross roads	08:00	10:22	12:22	14:22	16:22	18:22
North Hykeham, Asda layby	08:03	10:25	12:25	14:25	16:25	18:25
Lincoln, Valentine Retail Park	08:23	10:39	12:39	14:39	16:39	18:39
Lincoln Bus Station, Stand N	08:35	10:50	12:50	14:50	16:50	18:50

NOTICE FROM LINCOLNSHIRE HIGHWAYS DEPT:
REPORTING HIGHWAYS ISSUES

All highways issues should be reported via www.lincolnshire.gov.uk/faultreporting. The online system is the quickest and easiest way to report problems and is available 24/7.

However, you can also raise matters via customer services (by calling 01522 782070 or emailing cshighways@lincolnshire.gov.uk) or by contacting your local county councillor.

While we realise that you may prefer to speak to the local highways officer directly, we need them out dealing with highways issues not in the office on the phone. For more complex, ongoing issues, you can request an annual meeting with your local member and the highways team.

In addition, my support councillor, Cllr Perraton-Williams, and I are currently committed to visiting each parish and town council with the local highways team.

I can assure you that all issues reported will be dealt with.

Kind regards CLLR RICHARD DAVIES

EXECUTIVE COUNCILLOR FOR HIGHWAYS, TRANSPORT AND IT

call CONNECT

CALL. CLICK. CONNECT

YOUR FLEXIBLE BUS SERVICE

Free to Register

Simply call us or go online to receive your membership number. It's that easy.

Book Your Journey

Give your membership number and journey details to our booking agent and we'll do the rest. You can also request your journey online 24 hrs a day.

Hop on the CallConnect Bus

Pay your fare, show your saver ticket or concessionary bus pass and enjoy the journey!

0345 234 3344 - LINCOLNSHIRE

0345 263 8153 - STAMFORD AREA

LINCSBUS.INFO



Service operates:
Monday - Friday 7am - 7pm
Saturday 7:30am - 6:30pm

Lincolnshire
LOCAL GOV. UNITS
Working for a better future

MICK TAYLOR



MOTOR ENGINEER

Established 1982

PROMPT AND RELIABLE SERVICING ON ALL MAKES OF CAR

LAWNMOWERS SERVICED, SHARPENED AND REPAIRED

FLEET SERVICING

MOT PREPARATION

WELDING

EXHAUSTS

BRAKES

LIGHT COMMERCIALS AND DIESELS COLLECTION POSSIBLE

Mobile: 07958 123534

After Hours: 01522 685690



LAND ROVER VW PEUGEOT MERCEDES DAEWOO
AUDI HONDA MAZDA FIAT RENAULT VOLVO
MITSUBISHI FORD
BMW CITREON
SEAT TOYOTA
VAUXHALL NISSAN

MID LINC'S
Diagnostic, MOT & Repair Centre

MOT
Repairs
Servicing

Cars, Taxis, Vans
Minibuses,
Motor Homes

Opening Times
Mon-Fri 8am-6pm, Sat 8am-13.30pm
Closed Sundays & Bank Holidays

Car MOT
£29.95



To South Hykeham Village

01522 697400

LJM

HOMECARE
LINCOLN

You can't help getting older,
but you don't have to get old.



We take the time to get to know you and
understand your needs.

- ✓ COVID-19 Framework
- ✓ Client Satisfaction
 - ✓ Affordability
 - ✓ Experience
 - ✓ Reliability
 - ✓ Quality

info@ljmcare.com

01522 700400

www.ljmcare.com

TIGERTECH



ICT SOLUTIONS

Computer/tech gadget support
delivered directly to your own
home or small business

- Computer and mobile device
maintenance and repairs
- Virus and spyware removal
- Data recovery
- Data backup
- PC health check / tune-up
- IT buying advice
- New and used PC sales
- On-site and remote support

Please contact Geoff Jones

T: 07305 729808

E: support@tigertech-ict.solutions



FARM SHOP & BIKE SHOP OPEN DURING LOCKDOWN
MON-SAT 9AM-5PM & SUN 10AM-4PM



FARM SHOP
CHAT + COLLECT
01522 688581



AFTERNOON TEA
CHAT+COLLECT
01522 694308 (OPT 1)



PARKLAND & COFFEE SHOP
TAKEAWAY OPEN DAILY FOR
LOCAL COMMUNITY

FOR FULL DETAILS & SAFETY MEASURES PLEASE VISIT:

DODDINGTONHALL.COM

01522 694308 • info@doddingtonhall.com • Lincoln LN6 4RU

Old Chandlery Apartments

***Do you have friends or relatives visiting?
Not enough bedrooms or sofa-space?
We can solve your problem...***

We offer a bed and breakfast solution combined with the luxury of a small serviced apartment.

Visitors can relax and cater for themselves (Continental / English breakfast ingredients included) in a quiet, rural setting - plenty of off-road parking.

Please call Jane on **01522 868123** for details, prices and information.

Old Chandlery Apartments, Morton, Swinderby.
jane@ocapartments.co.uk www.ocapartments.co.uk

Your local trusted Independent Mortgage Advisor

Established in Lincoln for
nearly 30 years, specialising in

- MORTGAGES
- PERSONAL PROTECTION
- REMORTGAGES
- PROPERTY INSURANCE
- BUY TO LET
- EQUITY RELEASES

Call today and arrange a meeting in our
office in the Bailgate or at your home



FINANCIAL SERVICES

10 Gordon Road
Bailgate
Lincoln LN1 3AJ

01522 511177

SW Financial Services are authorised and regulated by the Financial Conduct Authority.
Your home may be repossessed if you do not keep up with your mortgage repayments.



EAGLE & SWINETHORPE PARISH COUNCIL

Eagle Parish Council

Three sets of minutes have been approved since the last edition of the Eagle Eye for the 27th October, 1st December & 22nd December 2020. A full copy of the minutes can be found on the Parish Council website.

<https://eagle-swinethorpe.parish.lincolnshire.gov.uk>

The parish clerk can be contacted by either email at - parishclerk@eaglevillage.co.uk or by phone - 01522 868936

The dates for the next parish council meetings are - 23rd February 2021, 30th March 2021 and 27th April 2021.

Parish Council meetings are currently being held online. The meeting access information can be found on the agenda, or please email the Parish Clerk.

Welcome to Cllr David Parkes who has re-joined the parish council in December 2020.

The Parish Council still has one vacancy, if you are interested in becoming a Parish Councillor or would like some more information please contact The Clerk or any of the Parish Councillors.

Planning

The Parish Council **supported** the following planning application.

Conversion of garage/workshop to form 1 new dwelling. Scarle Lane Eagle Ref 20/1427/FUL.

The Parish Council submitted '**no comment**' to the following applications

Proposed rear extension, Moorlands Mill Lane, Eagle Moor, Ref - 20/1435/HOUS.

Installation of External Staircase, The Struggler Inn, High Street Ref 20/1580/FUL

Playing Field.

CCTV has been installed at the Playing Field, the gates to the carpark will remain open until further notice.

New permanent signs were put up at the park with the updated government guidelines re Covid-19 safety precautions.

The MUGA is currently closed due to new Lockdown Guidelines of January 2021.

The Trees over hanging the Playing Field Carpark & BMX track are to be pruned back.

Policies : The following policies were reviewed/adopted -

Health & Safety Policy Statement.

General Information

The Parish Council received the Small Business Grant & Retail, Hospitality & leisure Grant of £10,000. Possible spending options for the money had been received from residents with the final decision yet to be made.

Cllr Campbell laid a wreath on behalf of the Parish Council at the Remembrance Day Service.

The Community Speed watch scheme has been put on hold, the Parish Council are now looking into more permanent speed signs for the village.

The quarry manager from Whisby Lakes had contacted the parish council to remind walkers that they must stick to the permissive paths for safety reasons.

Thanks were passed onto Tarmac for providing a lovely area to walk round with all paths clearly marked and local to the village.

Swinderby Station Carpark.

The Community Ambassador from East Midlands Trains had been contacted regarding funding for the upkeep of the station carpark. The overhanging trees next to the station have been pruned back with the flooding at the carpark being investigated by Lincolnshire County Council and East Midlands Trains.

The Parish Council are considering the station adoption scheme, with the support of the volunteers from Collingham Station Adoption Group. Volunteers from Eagle & Swinderby parishes would be needed to form a group to apply for additional funding.



If you or anyone you know need advice or support, the COVID-19 helpline number is 01522 782189. You can also use this number if you would like any type of advice and support related to Covid.

Rachel Popplewell, Parish Clerk

EAGLE EYES PAINTING AND DECORATING SERVICES

Female painter and decorator.

All aspects of inside painting and decorating undertaken.

Also outside - including fence panels, sheds, garage doors etc.

Competitive prices.

Over 25 years experience.

For more information and a free quotation
please contact - Vicky Aldous 07799467189

Michael Waterton

Cavendish, 12 Church Lane, Eagle LN6 9DJ

Tel 01522 869876

Mick the Stitch,

a Saville Row-trained tailor, now working from home is able to undertake all types of alterations.

✂ Suits

✂ Top Coats

✂ New Zips

✂ Wedding and Bridesmaid dresses, boys' waistcoats



✂ Jackets, Trousers, Vests

✂ Leather and Motorbike gear

✂ School Uniforms

✂ Mother of the Bride outfits



TRAVEL TO GET VACCINATED

If you have been invited for the Covid-19 vaccine and are worried about how you'll get there, contact the Lincolnshire Travel Helpline on 0345 456 4474.

#KeepLincolnshireSafe

Lincolnshire
COUNTY COUNCIL
Working for a better future

Here to Help You

Transport Helpline
opening hours extended
due to the Covid-19
vaccination programme
0345 456 4474
Mon - Fri: 9am-6pm
Saturday: 9.30am-4pm



Little bot bots

child minding



Ofsted registered childminder, offering a home from home day-care service in Eagle with spaces available now.

Please ring or email Victoria to discuss requirements or to arrange a visit.

Tel: 07789 010452

Email: Victoria@littlebotbots.co.uk

Address: Eagle, Lincolnshire

Scouts



27th Lincoln
Thorpe-on-the-Hill

Providing Scouting for ages 5 – 18
years old

Join our next great adventure.....

For meeting times and enquiries
contact:

Fran Firth
Group Scout Leader

Fran27lincoln.gsl@gmail.com

Or call 07952 480708



Swinderby
Pre-School



A local, friendly Pre-School playgroup run by dedicated, qualified and experienced staff. Ofsted registered & inspected, providing quality care & education to children aged 2 to 5 years (government funding available for those eligible).

Opening times (term time only):

Monday 8am - 3.05

Tuesday 8am - 3.05

Wednesday 8am - 3.05

Thursday 8am - 3.05

Friday - CLOSED

This includes breakfast club 8am-9am and early drop off 8.30am-9am subject to minimum numbers.

For more information, and to see what we can offer your child, please contact us on **01522 869362** or email swinderbyppg@googlemail.com





SING DANCE ACT
Come and join in the fun!!

Saturdays 10am-12.30pm
at
Swinderby Village Hall

Musical Theatre classes taught by friendly
qualified teachers

BALLET TAP JAZZ

Classes on Tuesdays from 4pm
at
Swinderby Village Hall
Ages 3-18

For more information please call:
Danielle – 01522 696100
or Carol – 01522 791898
Visit – www.dancelincoln.co.uk



Mobile Hairdresser

Fully qualified
Based near Swinderby
Also with home salon

Reasonable rates!

For Ladies & Gents

From a trim to highlights

Call Julie on

07970 699 204



Hair by Julie

Mobile hairdressing



Over 20 years' experience

Contact home on 01522 681137

mobile on 07958307000,

email julielynn974@gmail.com

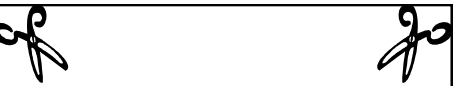

Hair By Angela

*Your Local
Mobile Hairdresser*

*N.V.Q. qualified ladies & gents hairdresser
offering competitive rates and quality
service in your own home*

*Whatever you need from a trim to a perm
Call Angela - she's the girl !*

*Angela Martin
35 Station Road
Thorpe-on-the-Hill
01522 684825
07949671917*

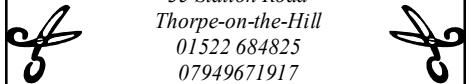

Body and Sole
The Country Clinic with the Calming Air

Are you feeling stressed? Do you find it hard to switch off? Are you struggling to sleep?



Either a Therapeutic **NO HANDS**® massage or a Reflexology session may be able to help.

Call Sally Smith on the number below or visit www.sallysmith.co.uk to find out more

“My feet are killing me”

If this sounds like you then call to book your appointment NOW!

Pain-free feet are just a phone call away. Most foot problems can be treated quickly and easily, there’s no need to suffer in silence.

Sally Smith

Chiropodist, Reflexologist, NO HANDS® massage Therapist

Body and Sole, Lime Grove Clinic, High St, Harby, Newark, Notts NG23 7EB

01522 704294 or 07974 580 262

**INDEPENDENT FAMILY
OPTICIAN
FRIENDLY PROFESSIONAL
EYECARE**

**j:d
opticians**

**17/19, Appletongate,
Newark**

- Private and NHS Work
- Eye Examinations available 6 days a week
- Childrens Eyecare
- Home visits available for the housebound
- Contact lens service
- Same day repair service
- On site glazing for most prescriptions
- Large range of frame styles on display
- Expert advice always available

01636 611133
(opposite the Palace Theatre)



Full Grooms, Clipping, De-Shedding,
Wash & Blow Dry, Nail Trimming,
Parasite Removal,
Puppy Introductory Sessions,
Pick Up & Drop Off Service and so much
more!

Full Grooms starting at £35

Wash & Blow Dry starting at £20

Contact us today to book your appointment
or more information!

(01636 626411 (07568 990991

: www.thomasdoggrooming.com

Lucas Court, Fenton, Newark, NG23 5DE



Wet or Dry Grooms, Clipping, De-
Shedding, Claw Clipping, Kitten Introductory
Sessions, Pick Up & Drop Off Service and so
much more!

Grooms starting at £45

*Thomas' Professional Cat Grooming is
the feline department of Thomas'*

Professional Dog Grooming

Contact us today to book your appointment
or more information!

(01636 626411 (07568 990991

: www.thomasdoggrooming.com

Lucas Court, Fenton, Newark, NG23 5DE

Folly Farm Cattery

Opening times:

Mon - Fri:

9am - 11am | 4pm - 6pm

Saturday:

9.30am - 12.30pm

Sunday & Bank Holidays

9.30am - 12pm

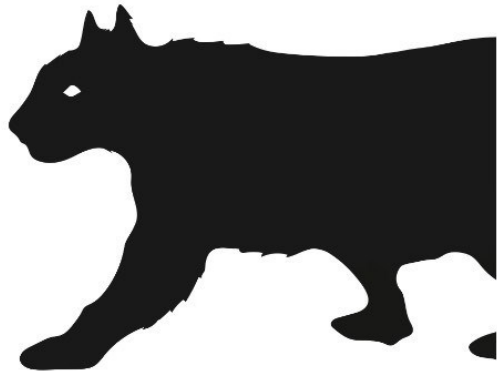

Folly Farm, South Scarle, Newark NG23 7JR

Call 01636 892042 or email follyfarmcattery@gmail.com



COLLINGHAM PHARMACY



YOUR local pharmacy dispensing NHS, Private and Veterinary prescriptions.
Offering a wide range of medicines, vitamins, toiletries, pet medicines and seasonal gifts.

- NHS Services Include:**
- ✓ **Medicine Use Review**
 - ✓ **Morning After Pill**
 - ✓ **Blood Pressure Measurement**
 - ✓ **Minor Ailments Scheme**

High Street, Collingham, Newark, NG23 7LB **Tel:** 01636 893038
email: collingham.pharmacy@nhs.net
 Mon 8.45am-6.30pm Tue-Fri 8.45-6pm Sat 9am-12.30pm Closed 1pm-2pm daily

EAGLE VILLAGE SHOP & POST OFFICE

Now stocking local produce & offering an ordering service for:

- * Meat / Pies from the Lakeside Butcher
- * Fresh bread and pastries from Davisons Bakery & The Welbeck Bakehouse
- * Fresh fruit & vegetables from Mark Cheetham
- * Locally made cards, gifts, honey, chocolate, flowers, alcohol and much more!

Post Office services including: Free cash withdrawals & deposits / pay cheques in / euros

By supporting your local shop you are supporting other local businesses too!
#lovelocal

Opening Hours:

Monday, Tuesday, Thursday & Friday	8:30am – 5.30pm (Post Office 9am – 5.30pm)
Wednesday	8.30am – 1pm (Post Office 9am – 1pm)
Saturday	8:00 am – 1pm (Post Office 9am – 1pm)
Sunday	Closed

TIGER HIRE

www.tigerhireuk.com
TEL 01522 869641



Marquees & Party Tents
Framed / Traditional
50 - 350

Catering Equipment

Bouncy Castles & Slides
Children / Adults / Fetes etc

Portable Toilets
suitable for
Parties &
Construction site use

Corporate or
Private Functions

PETE COWAN

DpT ADI / Fleet
Driver Trainer

RoSPA Diploma in
Advanced Driving
Instruction



**Beginners,
Theory, Advanced,
Defensive & Corporate
Training**

Tel: (01522) 778266
Mob: 07885 106284

Chestnut House, Wigsley Road,
North Scarle, Lincoln. LN6 9HD
e-mail: pete@a1drivertraining.co.uk

D&S ALARMS Ltd

"Looking after Lincolnshire"



DOMESTIC
ALARMS AND
CCTV

- SUPPLY
- INSTALL
- REPAIR
- MAINTAIN

For any enquires please
contact:

07729261027
dsalarmsltd@icloud.com

Based in
Sturton By Stow



EAGLE VILLAGE HALL - HIRE CHARGES

1st December 2019

VILLAGE RESIDENTS

Sunday to Thursday £8.00 per hour

NON-RESIDENTS

Sunday to Thursday £10.00 per hour



VILLAGE RESIDENTS

Fridays & Saturdays - Daytime up to 6pm £8.00 per hour

Evenings £13.00 per hour

NON-RESIDENTS

Fridays & Saturdays – Daytime up to 6pm £10.00 per hour

Evenings £13.00 per hour

(a £100 refundable deposit is required for evening bookings)



FURNITURE HIRE – Residents only (per day)

Large Tables £2.00 each, Small Tables £1.50 each, Chairs £1.00 each

THIS SERVICE IS NOT AVAILABLE FOR THE MOMENT DUE TO COVID-19 RESTRICTIONS



Set-up Time (before 6pm) – Charged at day rates

Minimum booking period 1 hour - Bookings must be for the total time the hall is in use. (Please include preparation & clear up time.)

Eagle Village Hall are LICENSED PREMISES for the consumption of Alcohol. The Village Hall Committee is the licensee of these premises and you will need permission from the committee to sell or supply alcohol, our licence regulations must be observed & costs may apply.

Please contact us for details.

EAGLE VILLAGE HALL will be reopening in a limited capacity from Monday 5 October, following government Covid-19 secure guidelines. Please contact booking secretary for details: Jackie Jinks 01522 868418

THE EAGLE EYE

Editor Jane Wallis, 15 Church Lane, Eagle LN6 9DJ
01522 869094 janewallis41@btinternet.com

Treasurer Anne Rogers, 4 Church Lane, Eagle, LN6 9DJ
01522 869996
anne.horsman@outlook.com

Distribution Mike Waterton 01522 869876

Advertising Rates (6 issues)

Full Page	£90
Half page	£50
Quarter page	£30
One-off advertisements	Full page £20, Half page £14, Quarter page £10
Family announcements	Free
Diary entries	Free

Publication date 1st week in February, April, June, August, October, December

The views expressed in the magazine represent those of the individual contributors and not necessarily those of the Editor. Readers are advised to take their own precautions before entering into any agreement with advertisers to obtain goods or services.

Village Facebook Pages

‘Eagle Local Information and What’s On in our Village’ - for posting information re events in the village, weekly groups/ clubs, useful numbers, suspicious activity etc.

‘Eagle Sales and Wants’ For those looking to sell or gift items and others who are looking for that specific something.

‘Eagle & Swinethorpe Parish Council’ for notices from the Parish Council

‘Friends Of Eagle School - FOES’ for information on what FOES are up to.



USEFUL TELEPHONE NUMBERS

Collingham Medical Centre	General Enquiries	01636 892156
Collingham Pharmacy		01636 893038
Community Beat Team	See inside	Page 6
Eagle Bowls Club	Ted Coulson	704340
Eagle Indoor Bowls	Roger Bishop	869557
Eagle Post Office		868212
Eagle Primary School		868354
Eagle Churchwardens	Sue and Chris Stiles	869296
OAP Party Fund	Roy Bell	868567
Parish Clerk	Rachel Popplewell	Parishclerk@eaglevillage.co.uk
District Councillor NKDC	Cllr Sally Appleby*	07714 271450
Playing Field Committee	Parishclerk@eaglevillage.co.uk	
Village Hall Bookings	Jackie Jinks	868418
Village Hall Committee	Simon Spear	869490
Village Produce Ass'n	Clare Evans	07825 160985
Village Website		www.eaglevillage.co.uk
200 Club	Rodney Fagg	869123
Fellowship Lunch	Jean Roberts	868797

*Cllr Appleby's email address is cllr_sally_appleby@n-kesteven.gov.uk

If you would like your telephone number added to this list or any of the above are incorrect please contact the Editor on 869094 or janelwallis41@btinternet.com

EAGLE & SWINETHORPE NEIGHBOURHOOD WATCH CO-ORDINATORS

Jon Faiers , Fallowfields, Doddington Road, Whisby	694352
Sue Ross , 7 Kestrel Rise, Eagle	868411

Publisher accepts no responsibility for the validity of any of the advertisements.
Printed by Pott Morton Printers, Lincoln